berlin
observer

Vol. 38, No. 22 U.S. Command, Berlin June 4, 1982

TYOPF!!... The way to stay in shape

by Sue Sweeney

The Year of Physical Fitness or TYOPF is now! Staying in good shape is every soldier's job.

Being physically fit isn't just important to a few groups of soldiers. Whether you hump an M-60 machinegun through the woods everyday or sit behind a desk, your job performance can be affected by your physical condition.

There are many facilities available for Berlin soldiers to use to make getting in top shape an enjoyable goal.

The Morale Support Activities Division is in charge of the three gyms in the Berlin Brigade and the facilities that accompany them. MSAD makes sure that the softball and football fields are kept in good condition and they also oversee an 18-hole golf course that attracts many golfers.

Soldiers often spend a lot of their free time exercising at one of the gyms at either McNair, Andrews or the Truman Plaza Sports Center gym.

Each gym offers locker rooms for storage of personal items. Each gym has basketball courts, weight rooms complete with weight machines plus, they offer other equipment that may be checked out. The equipment includes dumbells, basketballs, racquetballs, and other sporting items. The Sports Center even has female and male sauna rooms.

In the Sports Center complex, the bowling lanes are in the basement. Bowling balls are provided and shoes may be rented at the lanes, or you may bring your own.

Andrews and McNair Barracks also have bowling lanes, but to use the Andrews facility you must call in advance to reserve a lane.

Swimming is a great form of exercise. It tones muscles that are not often used in various other exercises.

There are two pools in the brigade; one an Olympic-sized pool at Andrews and the other is located next to the Sports Center gym.

The racquetball and basketball courts offer soldiers a chance to compete against one another and both Andrews and the Sports Center have tennis bubbles located nearby.

On Andrews, there is a track at Yankee Stadium where serious runners

(TYOPF!!—continued on page 4)

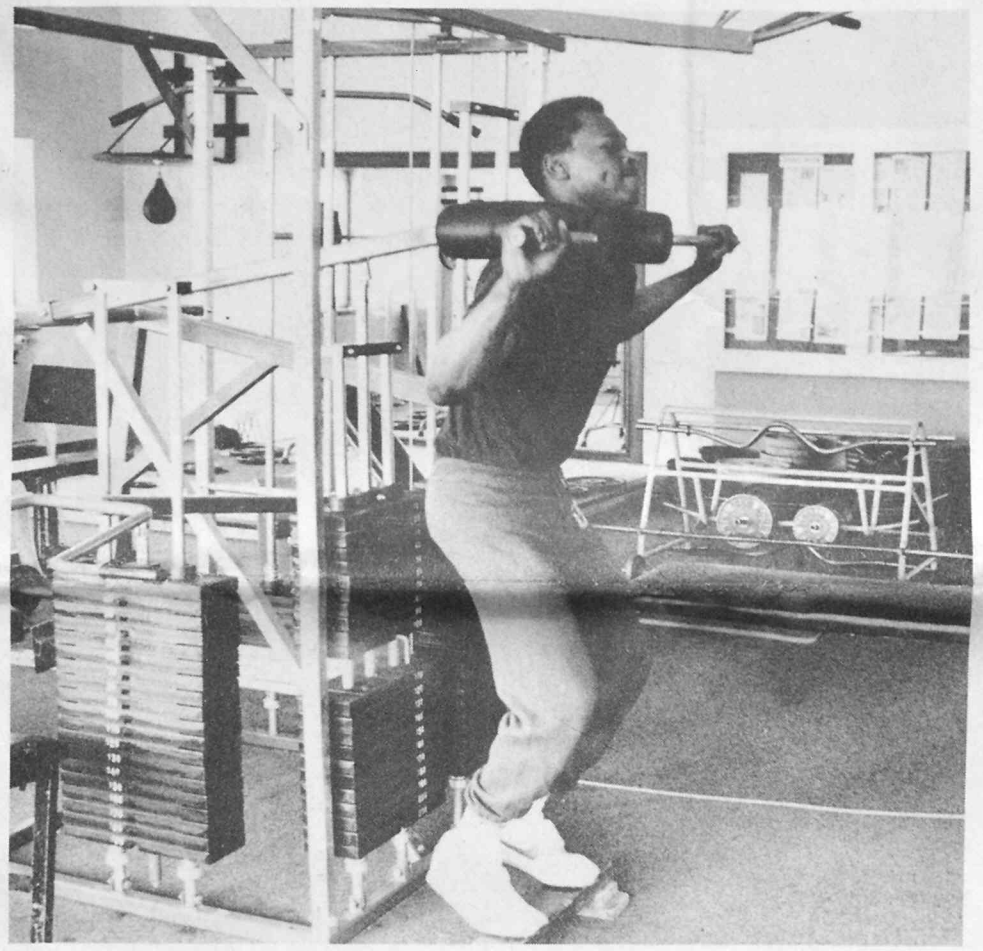

GETTING IN SHAPE—Sp4 Lewis Posey, Company C, 2nd Battalion, lifts weights at the Sports Center gym everyday just to keep in shape. During the Army's Year of Physical Fitness, keeping fit has an added emphasis. (Photo by Sue Sweeney)

The President is coming!

President Reagan will be visiting Berlin on June 11 on the last leg of his European tour. The President will land at Tempelhof Central Airport (TCA) and all military and civilian personnel and their family members are invited to greet him. Berlin will be the only stop on Mr. Reagan's tour where he will have the opportunity to meet soldiers and their families.

Bus transportation will be provided to TCA. Watch AFN for details concerning times and bus schedules.

Inside

Friendship Page 6
Sports Page 7
Scholarships Page 8

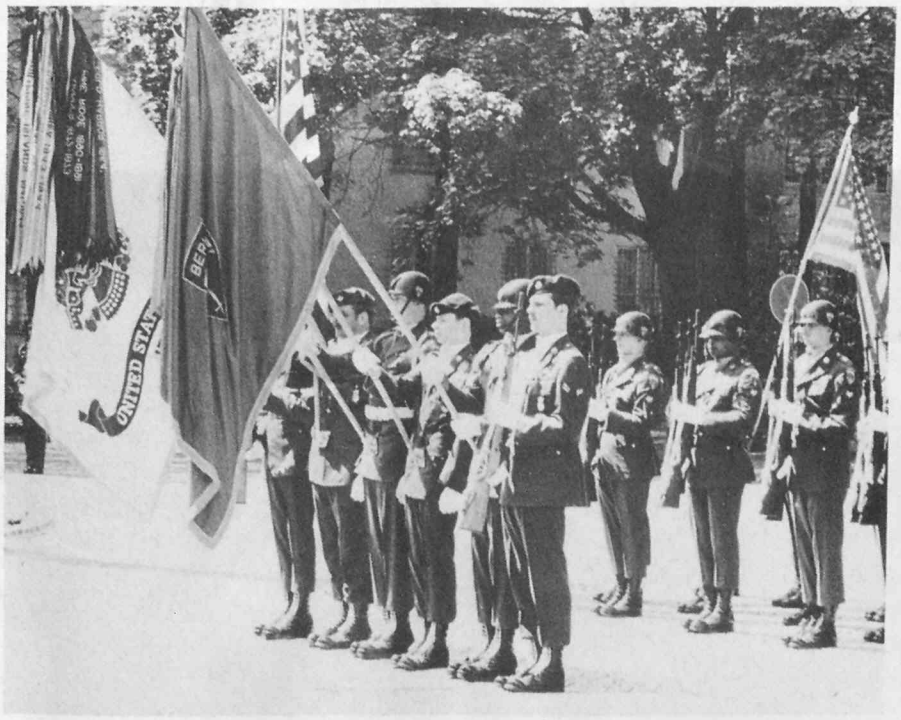

Present arms

Soldiers and Airmen made up a joint honor guard during the Memorial Day Flag-raising ceremony held Monday. Maj. Gen. J. G. Boatner, U.S. commander Berlin, made opening remarks, and Chaplain (Col.) Joel E. Andrews, Berlin Brigade Staff chaplain, read a prayer. The Berlin Brigade Band provided the music and the Drill Team fired a three-round volley in honor of those who paid the ultimate price in protecting America's freedom.

TYOPF!!

What are you doing in your spare time to get/stay in shape?

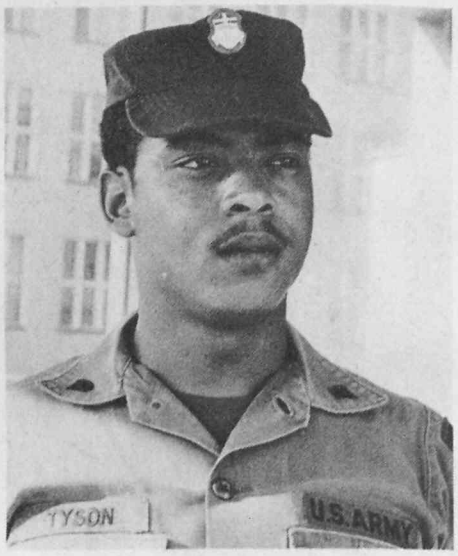

Sp4 Christopher Tyson, Company B, 2nd Battalion — "I run two or three miles every other day. I play racquetball on weekends and basketball too."

SFC Joseph Hardison, Company B, 3rd Battalion — "I run with my wife Glorious about two miles every weekend. We exercise together and watch our diet."

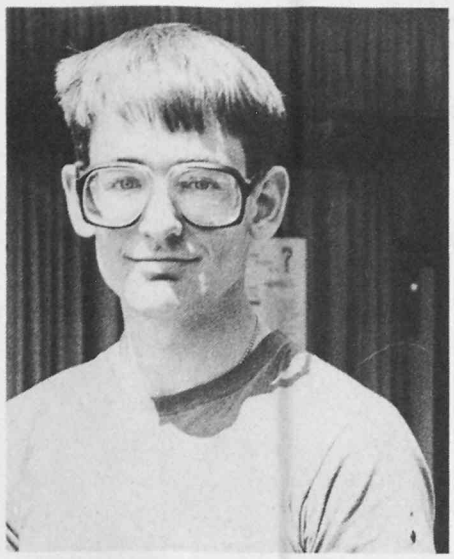

Sp4 Douglas Dzur, Berlin Brigade Band — "I run! I try to run eight or nine miles every day. I also ride a bike and do exercises like situps twice a week."

Sp4 Sharon Thomas, Chaplain's Division — "I attend two exercise classes a week at the Sports Center gym. I jog on my own time about three times a week."

MSgt. Douglas Kutsavage, Headquarters Company, Berlin Brigade — "I play golf every chance I get. It's first and foremost. Then I ride my bike about 15 kilometers three or four times a week."

Sgt. William Butler, 287th Military Police Company — "I lift weights everyday that I'm off for about an hour and a half. I run about two or three miles every day."

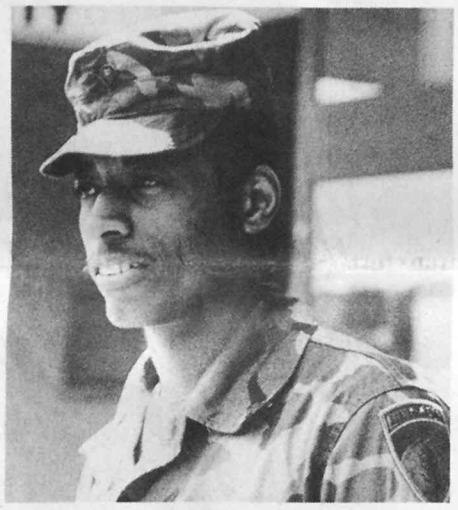

Sp4 Ashley Davis, Headquarters Company, Berlin Brigade — "I play basketball and jog about four miles twice a week. Also my girlfriend, Aida, and I walk all around the city."

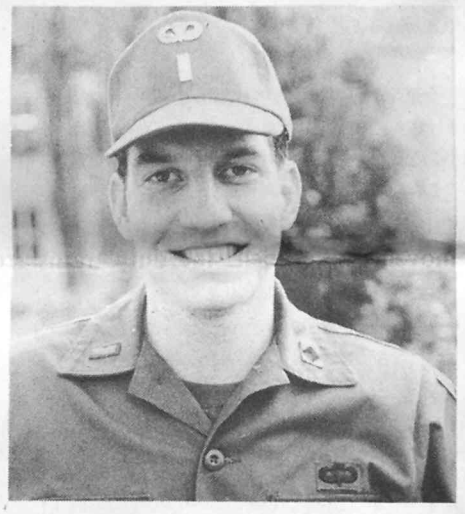

2nd Lt. Patrick D. Bradley, dispursing officer, Finance and Accounting Office. "Aside from the regular PT program at the office, I ride my bike out to the golf course."

Letters

Berlin student enjoys Allied Forces Day Parade

(Editor's note: Every year, members of the Allied Forces in West Berlin spend a great deal of time and effort in preparing for the Allied Forces Day Parade. The following letter, addressed to the U.S. Commander, Berlin, reflects how the majority of Berliners feel about our presence here and indeed shows that your efforts are truly appreciated.)

Dear Sir,

On Saturday I attended the Allied Forces Day Parade for the first time in ten years. I was 11-years-old at the last parade. I enjoyed this year's parade as much as the one I saw as a child. I especially liked the parachutists. It was the first time I had ever seen live "jumpers".

Nowadays when there is a growing anti-American sentiment and so much talk about disarmament, I feel it is important to express to you, as a representative of the Allies, my appreciation for this event.

I am a 21-year-old student and I enjoyed the performance without any political reservation. I can imagine that there was a lot of work and effort involved. Therefore, many thanks to you and all the others concerned.

Elisabeth Volker

U.S. Commander, Berlin ..... Maj. Gen. J. G. Boatner
Commander, Berlin Brigade ..... Brig. Gen. Leroy N. Suddath, Jr.
Public Affairs Officer ..... Lt. Col. Robert E. Ahrens
Command Information Officer ..... 1st Lt. Michael W. Jordan

THE BERLIN OBSERVER is an authorized, unofficial, offset newspaper published under the provisions of AR 360-81. It is under supervision of the Command Information Branch, Public Affairs, Office of the U.S. Commander, Berlin and is published weekly for personnel of the U.S. Command, Berlin, and Berlin Brigade. Except for copyrighted or syndicated material all items may be reprinted without further clearance. Contributions are solicited from readers but publication depends upon the judgement of the editor. Deadline for submission of copy is noon Tuesday. No payment will be made for contributions. Views and opinions expressed herein are not necessarily those of the Department of the Army. Editorial office is located in Rm. 1111, Bldg. 2. Gen. Lucius D. Clay Headquarters. Circulation is 5,000 copies per week.

EDITORIAL STAFF

Editor ..... SSgt. Robert L. Dewey
Assistant editor ..... Sp5 Doris Flack
Staff writer ..... Sp4 Sue Sweeney
Staff writer ..... Sp4 Ray Gibson
Cultural events ..... Helga Haftendorn

Address correspondence to THE BERLIN OBSERVER, Public Affairs Office of the U.S. Commander, Berlin, APO 09742. Telephone: (238) 819-6122.

Printed by Jürgen Kleindienst Offsetdruck, 1000 Berlin 61, Telephone: 691 80 22.

briefs

Security awareness

You may have figured out for yourself that it's a good time to be aware of security due to the recent rise in bombings in and around American military installations in Germany.

On Monday, the Berlin Police and American military ordinance personnel removed an explosive device from the AFN transmitter tower on Pacelliallee in Dahlem.

Security awareness extends to the barracks and housing areas as well as your place of work. If you see anyone or anything suspicious, you should call the MP desk at 819-3512 or 819-3598.

Train derails

A train derailment between Marienborn and Helmstedt in East Germany stopped rail traffic between Berlin and West Germany the evening of May 28.

According to 1st Lt. Diane Crum, chief of movements branch, the duty trains from Frankfurt and Bremerhaven to Berlin left Thursday night on schedule.

"At that time, we knew of the derailment, but we were informed there would only be a delay. We figured by the time the Frankfurt and Bremerhaven trains reached Helmstedt, it would be cleared up.

"However, at approximately 10 p.m. we received word that no trains were getting through because of the derailment. Therefore, our trains did not depart Berlin.

"The Transportation Division arranged for an alternate mode of transportation to bring those passengers stranded in Helmstedt to Berlin," explained Crum.

All personnel living in Berlin were returned to quarters and all others were put-up at Roosevelt Barracks.

The American Duty Train has not missed its daily run through the corridor since the Berlin Blockade in May of 1949.

Friday morning all trains were back at their home stations and schedules were resumed.

French Volksfest

The German-French Volksfest will open its gates on June 26 at the traditional compound Jungfernheide on Kurt Schumacher Damm. The theme will be "The Antilles." Antilles is the main island group of the West Indies.

The French Military Government, in close cooperation with the district authorities of Wedding and Reinickendorf as well as the Berlin Conncessionaires Union, came up with the idea of a festival in 1962.

The goal of the original Volksfest was to further relations between Berliners and the French. Considering the number of visitors that year — 370,000 — the goal must have been reached. The event even became, according to the concessionaires, one of the most important festivities in Berlin.

The French portion of the festival this year will be bigger. Visitors will find themselves in a small fishing village at the Antilles with quays, a lagoon, and boat. The bay of Fort de France with the Pelee Mountain and two fountains in the background will be featured.

The stands in the village will offer specialties from the Antilles and France and on the stage will be an exotic folklore program.

Bus schedules and other information will be printed in the Observer as it becomes available.

PLAY IT—Gaston Bricka and his one man band entertained last year at the German-French Volksfest.

Consultants needed

A demand for NCO Organizational Effectiveness (OE) consultants is projected for calendar year 1983 and beyond, as the Army's force modernization program gets into full swing.

Openings are expected at most CONUS installations, according to an Army personnel official. NCOs are eligible to enter the voluntary program if they are in grades E7 to E9 (with waivers possible for highly qualified E6), have 10 years' service (including troop duty), at least two years of college, and an otherwise exceptional record. Army Regulation 5-15 contains more details.

Selected applicants attend 16 weeks of training in OE techniques at the U.S. Army Organizational Effectiveness Center and School at Ford Ord, California. (ARNEWS)

SRB changes

The Selective Reenlistment Bonus Program will undergo some changes effective June 11.

The changes will not affect persons reenlisting on or between May 12 and June 10 providing their normal ETS is on or between those dates. They will receive the SRB in effect at that time.

Individuals reenlisting on or between May 12 and June 10 whose normal ETS or ETS as extended is on or after June 11, are eligible for the SRB level indicated on the new list. MOSs not listed there have been eliminated from the program.

Soldiers for whom a reenlistment control number was obtained prior to May 12 are considered to have been approved for a modification of an existing service obligation and are eligible for the SRB multiplier in effect during the period May 12 through June 10, provided the service member is eligible and reenlists on or before June 10.

To determine eligibility and complete SRB entitlements individuals should contact their unit reenlistment NCO or call the Berlin Brigade Reenlistment NCO at 819-6286 or 819-6289.

BDU starching

Starching the new camouflage battle dress uniform (BDU) violates Army policy, remind Army logistics officials.

"Starching the uniform may provide a garrison appearance," said an official, "But it defeats the uniform's infrared feature, makes the uniform hotter by restricting the air flow, and imposes an unnecessary financial burden on the soldier."

Laundering and care instructions published last November by the Army offer guidelines for the uniform's proper care. These include the warning not to starch and not to use chlorine bleach or dry clean the uniform.

The guidelines also state that during the washing, drying, and finishing cycles, the lowest possible setting should be used. At no time should the garment be exposed to temperatures greater than 130 degrees Fahrenheit. (ARNEWS)

Swimming meet

The 1982 U.S. Army Berlin Swimming Championships will be held on July 1 and 2 at Andrews pool. The competition will be open to all active duty men and women. Individuals may compete in the Combat Support Battalion, Field Station, 2nd Battalion, 3rd Battalion, 4th Battalion, or independent units' teams.

Registration will be held from 8 a.m. to 8:45 a.m. July 1 at Andrews pool with events starting at 9 a.m. Competitors may compete in the 50-, 100-, 1,500-meter freestyles, 50-meter breaststroke, butterfly, or backstroke, 200-meter medley, and 4 x 50-meter medley, and freestyle relays. For more information or to sign up, contact your A&R NCO.

TYOPF!! —

- Continued from Page 1 -

or those out to pound the pavement for a short while can run. Whether it's an organized team sport or just people getting together for a roust-about, the sports fields get plenty of use.

The Golf and Country Club, near the Wannsee gives soldiers a chance to play a game of golf. You'll be surprised at how much walking is done to complete the 18 holes.

The facilities are open to serve the soldiers. Their operating hours are:

Andrews Gym, tennis bubble — 8 a.m. to 9 p.m. weekdays; Weekends and holidays 10 a.m. to 5 p.m.

Andrews Swimming Pool — 11:30 a.m. to 6:30 p.m. daily. Holidays from 10 a.m. to 5 p.m.

Andrews Bowling — reservations only.

McNair Bowling Lanes—4 p.m. to 11 p.m. except Tuesday and Wednesday

McNair Gym—6 a.m. to 9 p.m. on weekdays and 10 a.m. to 5 p.m. on weekends and holidays.

Sports Center Lanes — 11 a.m. to 11 p.m. weekdays and noon to 11 p.m. on weekends and holidays.

Sports Center Gym, tennis bubble—9 a.m. to 9 p.m. daily.

The U.S. Army Berlin has excellent facilities available to help us all get into shape for the Year of Army Physical Fitness. For more information call MSAD at 819-6768.

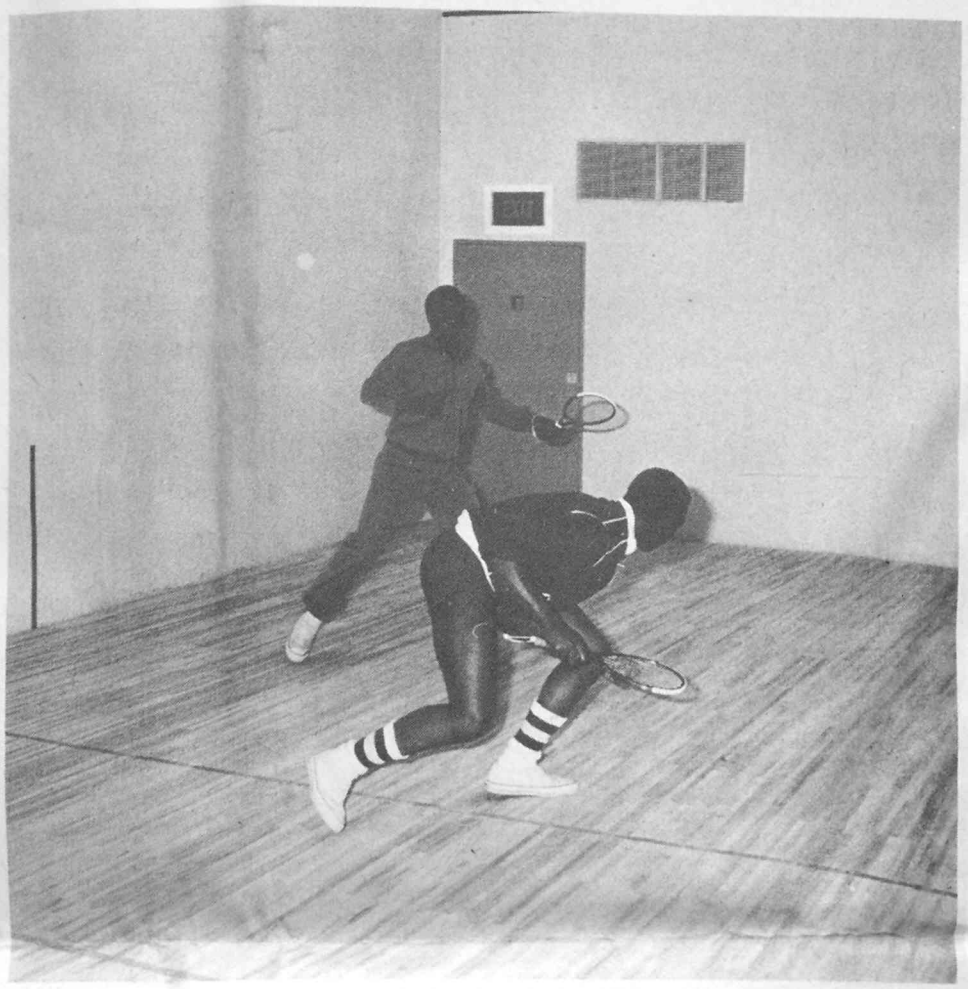

GET IT!—Two soldiers work out by playing racquetball in one of the facilities available for Berlin Brigade personnel. (Photo by Jim Joerger)

RUN FOR FIRST—Many female soldiers spend their free time exercising and competing in sports. The softball teams utilize the fields at Andrews and McNair for this. If softball isn't your favorite sport, there are other outdoor games that will keep you physically fit.

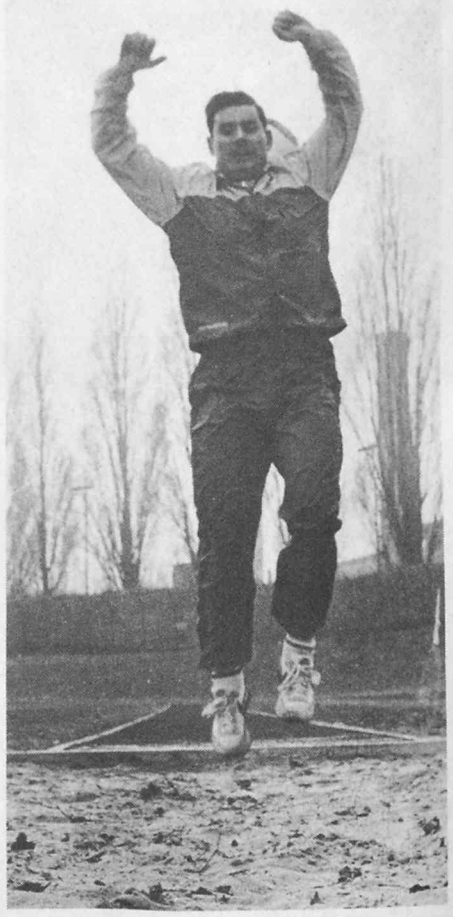

BROAD JUMP—Yankee Stadium isn't just for running. Jack Durkin practices his jumping abilities for an upcoming track and field event. (Photo by R. Gibson)

"The readiness of the U.S. Army begins with the physical fitness of the individual soldiers, the non-commissioned officers and the officers who lead them".

Secretary of the Army John O. Marsh, Jr.

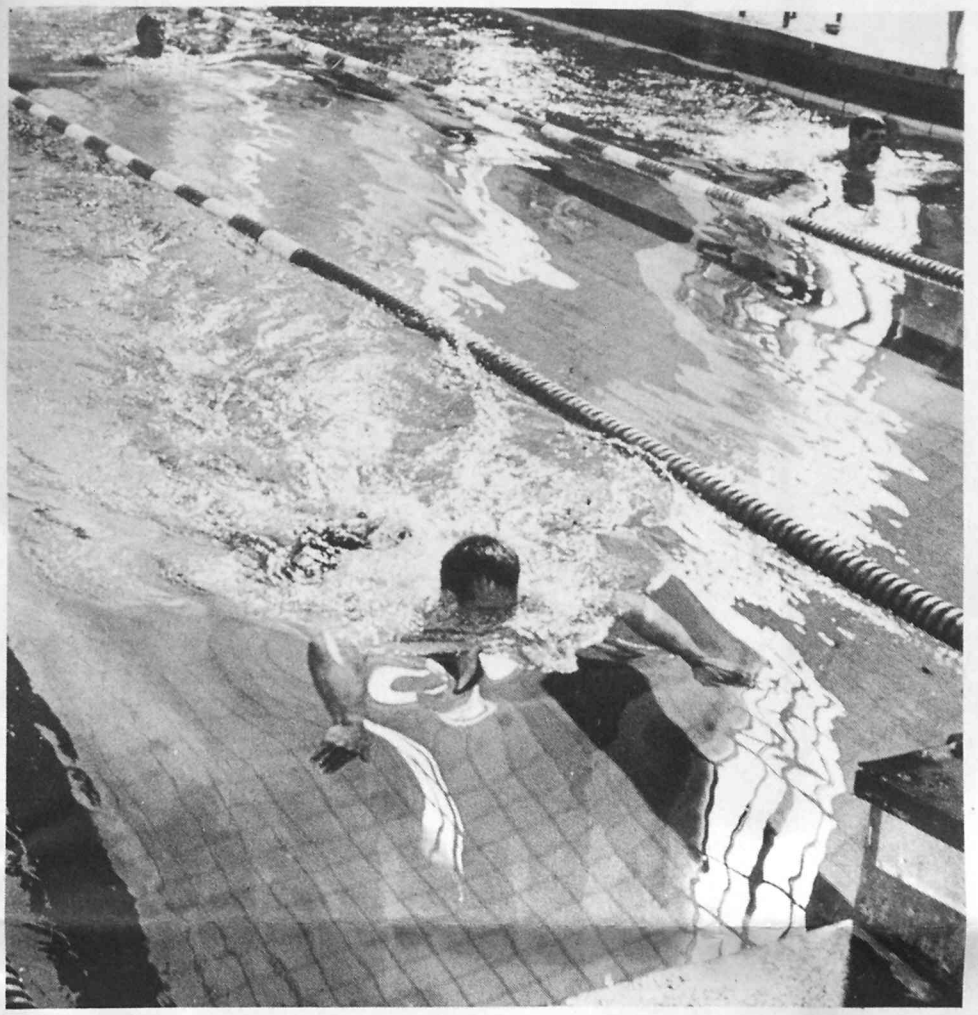

BUTTERFLY—Sgt. Nels Kinnerup, Headquarters Company, 3rd Battalion, swims at the Andrews pool on his off duty time. The pool is Olympic sized and is open to suit soldiers' needs. (Photo by Sue Sweeney)

STEPPIN' LIGHTLY—Some people prefer to get their exercise by jogging and the Grunewald is certainly a pretty place to run. If you are not a runner, the Berlin Brigade has several gyms with facilities for various sports.

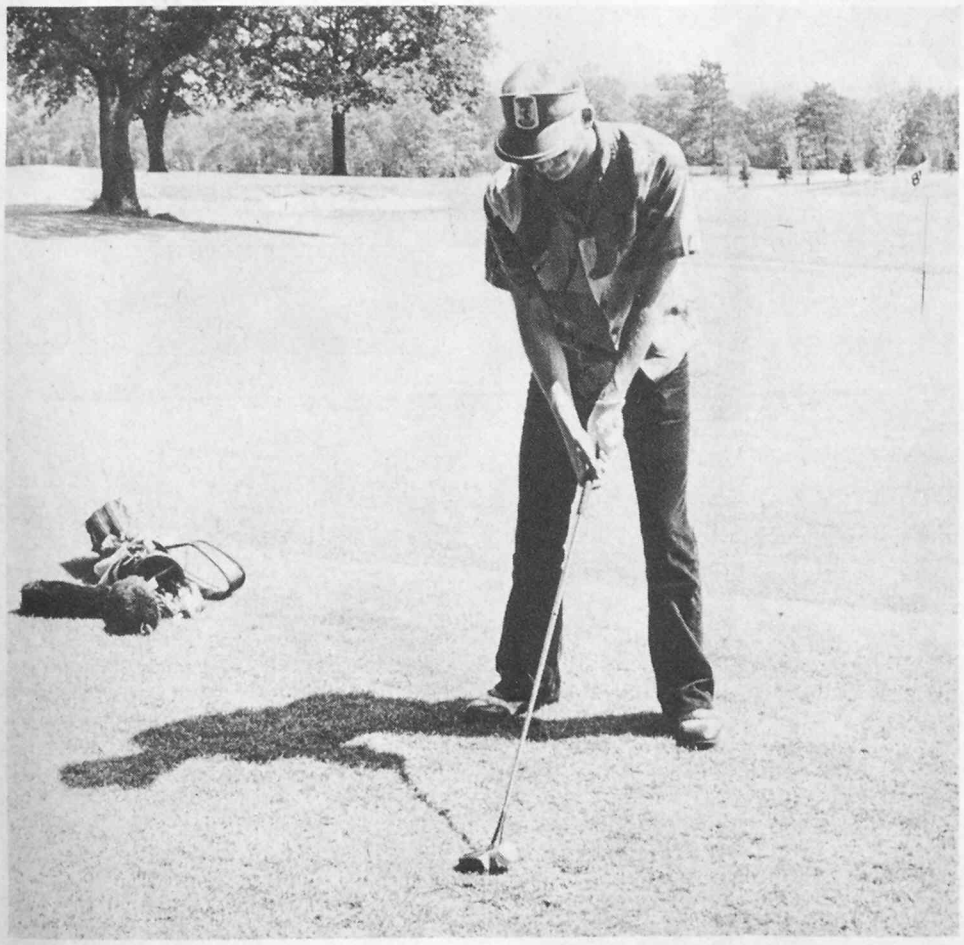

TEE OFF—Sp4 Michael Whitehead, Headquarters and Headquarters Company, Berlin Brigade tees off at the 18-hole Golf Course and Country Club. The club is just one of the many facilities Berlin Soldiers can use to stay in shape. (Photo by Sue Sweeney)

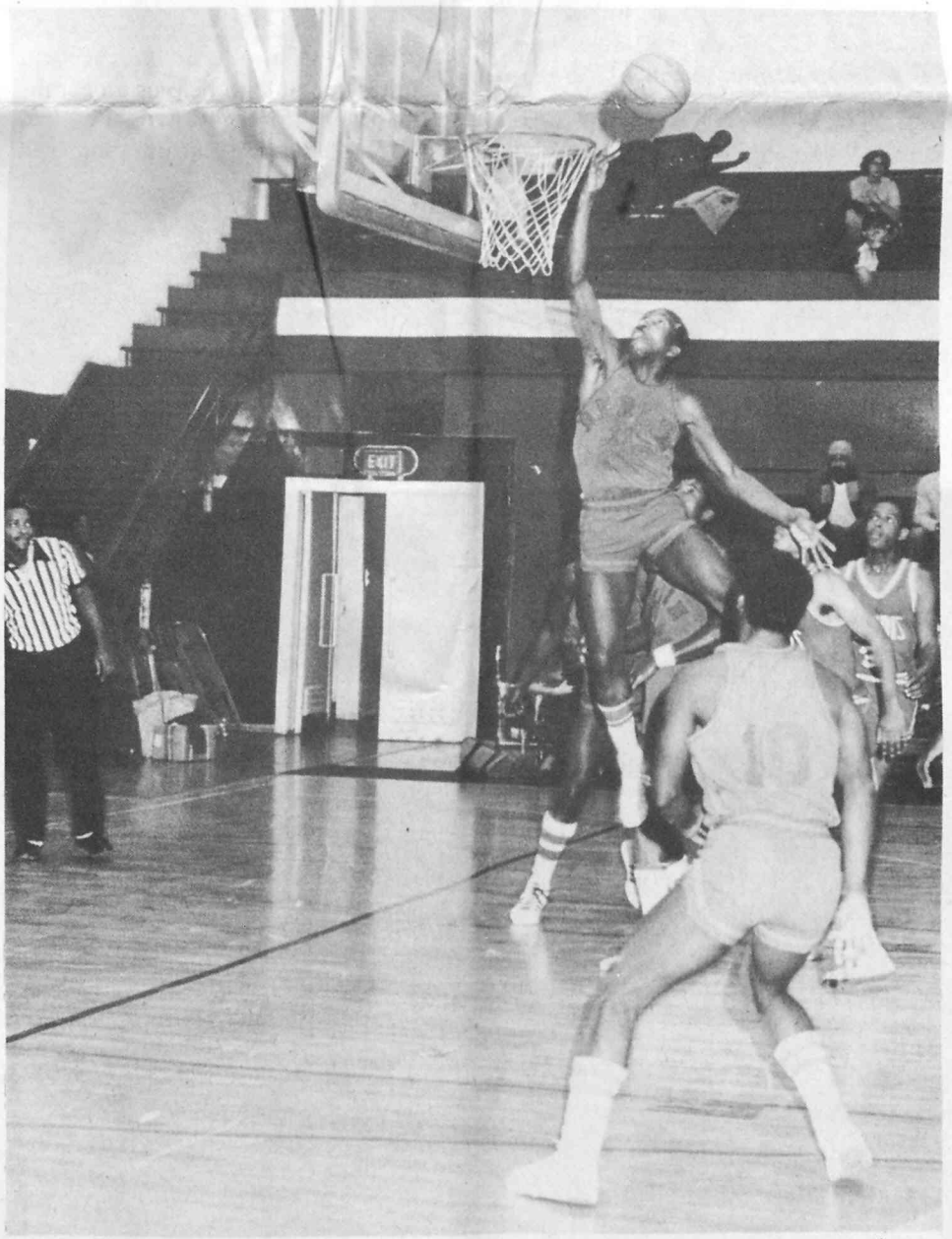

UP, UP AND AWAY—Soldiers stay physically fit by playing on basketball teams during their off duty time. Besides the tough competition of a basketball court, there are racquetball courts and tennis courts at the Sports Center complex. (Photo by Jim Joerger)

This is how German-American friendship developed

General Howley: There was no room for hatred in Berlin

(Editor's note: The following editorial/story concerning the development of German-American friendship was furnished courtesy of the BERLINER MORGENPOST, a West Berlin morning newspaper.)

American presence in West Berlin — that has always been more than a political demonstration. It was and is a declaration for freedom!

Stronger than at any other location in the Federal Republic, a relationship has developed between Berliners and Americans, which is no longer imprinted by the "enemy" mentality of the Second World War.

In reference to the incredible destitution in Berlin at the time of entry the Western Allies, the legendary General Howley later noted in his memoirs: "I had to let myself be guided by compassion — there was no room for hatred."

Under the pressure of the blockade, the Germans and Americans finally developed a friendship that cannot be destroyed centuries later by professional radicals, traveling riotists, and sapient big talkers.

Many young Berliners have a less emotional viewpoint concerning this friendship. They were never part of the experience of having jointly resisted an overpowering threat.

Maybe we older people have always talked too little about this time. How could they ever know what the entry of the Western Allies meant to the Berliners? "The Americans are here!" — That meant incredible surprise, immeasurable relief and a first glimpse of hope. What Berliners experienced then, and what they now have reported to us, will be published at random. Here is the first story:

'My God, that's the Americans'

There were certain rumors after the breakdown that Berlin was to be placed under a four-power administration. But only a few citizens knew about it.

How could they have known? Though the Allies had declared the division of the city into sectors at the Yalta Conference three months prior to the end of the war, this was kept secret by Nazi Germany.

Immediately following the breakdown, a Soviet Kommandatura order forced the Berliners to turn in their radios. Electricity was not available in numerous districts.

Felicitas Rauh, then 14-years-old, did not have the slightest idea about the impending entry of the Americans in those early July days of 1945. She and her mother had found refuge with acquaintances in Wilmersdorf, since 30 Mongolians were moved into her parents' apartment on Nymphenburger Strasse.

She had already resumed school attendance — this had meanwhile been accomplished by the German administration established by the Soviets — even though a lot was still improvised.

Today she recalls that only the Russian lessons were functioning smoothly. Her teacher was obviously a very reality-oriented person: "Don't touch me!," "Let me go!," "Give my watch back to me," those were the first Russian senctences she taught her students.

On this July day, the 14-year-old was standing at the Innsbrucker Platz, when a tank convoy roared closer from the direction of Friedenau. "These tanks also had a star on their turret like the Russian ones. At first, people next to me at the street curb did not notice that it was not a red but a white star."

But she noticed the faces of the soldiers which were looking out of the turrets. "They somehow looked different than the Russians."

And what happened then is inextinguishably imprinted in her memory. "The soldiers suddenly threw handfuls of candy at us. And while we were still standing there totally confused and only hesitantly bent down, someone suddenly shouted: "My God, that is the Americans!"

As fast as she could, she ran back to her mother in Wilmersdorf, clutching several candies in her hand as "evidence." "But no one really believed it yet. The fear that the Americans could dissappear again was bigger than the relief."

"But still, for the first time, I did not attend the Russian lessons the next day," the Berliner smirkingly recalls. She heard the following day that nobody else out of her class had attended them.

Policy had altered the lesson! They never saw the Russian teacher again.

Reading is right

by Anna Heuer

As summer approaches and school vacations begin, parents and educators become concerned about helping children retain the skills learned during the school year.

The Parents as Reading Partners Summer Program is designed to encourage children to continue reading throughout the summer.

Reading is one of the most important skills learned and it, like sports or piano playing, must be practiced on a regular basis. The Parents as Reading Partners Program is for the entire family.

The program was originally started in the State of New York in 1978. Since then, it has been initiated in many other states. The Berlin program began in October, 1981. It has been successful in the community with more than 300 local families participating. The summer program rules are easy to follow:

- Read at least 15 minutes a day, 42 days (6 weeks) of the entire summer school vacation.
- You may read to your child, your child may read to you, or you may read quietly together.
- Encourage and praise your child when you have finished reading.
- Each time you read, fill in one square on the calendar. Calendars may be picked up at the Information Center or Main Library.

Make sure your child's full name and school are written on the calendar. Turn it in at the Community Information Center (Truman Plaza), the Thomas A. Roberts Elementary School, the Berlin American High School, the Berlin Preschool or the Main Library during the first week of September.

events

Queen's Birthday Parade transportation

Transportation to the Queeen's Birthday tomorrow will depart from the Truman Plaza Bus Terminal at 9:50 a.m. Upon conclusion of the parade, buses will return spectators to the main bus terminal.

ads

For sale

PCS yard sale from 9 a.m. to 5 p.m. Sunday at 15 Steward Strasse. Diswasher, clothes, schrank, plants, books, golf clubs, games, curtains, and lots more.

1975 Ford Consul, two-door, four-speed trans., radio, new exhaust system, DM2,500. Call 772-8187.

Multi-family yard sale tomorrow from 9:30 a.m. to 4 p.m. at 11 Lissabonallee. Guitar, various household and clothing items, boots, shoes, knick-knacks, etc. In case of rain, sale will be in basement.

1980 Porsche 924, perfect condition, new radial tires, German specs., dual stereo speakers, still under one-year warranty, leaving Europe, must sell. Call 813-6729 after 6 p.m.

Grundig FM 8-channel remote control for model planes and boats, $200; G.E. washer, 110-Volt, $100; 2,000-watt transformer, $35; two 1,600-watt transformers, $30 each; weights and bench, $30; two dressers with two mirrors, $50. Call 832-4126.

Man's and woman's bicycles, Sun umbrella, garden lounge chair, rubber fins; assorted ladies purses, dresses, blouses, sweaters and skirts (size 10/12); assorted ladies' shorts (size 9—9 1/2); men's shoes, jackets (size 42), man's suede car coat with real fur lining and collar (size 42); assorted drapes (new and used). Call 813-2218 after 6 p.m.

1972 VW Beetle, European Specifications, 63,000 miles, no rust, passed inspection late April, $700. Call 813-6632 after 6 p.m.

Hoover dialamatic upright vacuum cleaner 110-volt with all cleaning attachments, $50. Call 826-2344 after 5 p.m.

Multi-family yard sale at the corner of Stewardstrasse and Pritchardstrasse tomorrow starting at 10. New and used items, child's bike, baby swing and buggy, transformers, appliances, children's clothing, books, plants and presents etc.

Plants and pots, 220-volt-vacuum-cleaner, ski Boots (men's size 7), bamboo window shades, lamps, coffee and night tables, tennis Racquet, picture frames, Fujica ST-705WWSLR camera, Fujinon 50mm 1.4 lens, book case, straw floor mats, black and white TV. Call 801-2212.

Multi-family PCS sale tomorrow from 9 a.m. to 3 p.m. in the basement at 21 E. C. Diltz Strasse. Baby swing and clothes, three piece living room set, schrank, 20-volt vacuum cleaner, girl's and women's clothes, snow tires and much more.

PCS Sale tomorrow from noon to 5 p.m. at the parking lot on Huttenweg, across from sports center gym, beside TAR School. Books, toys, baby clothes, women's and men's clothes, plants, etc. Everything priced to sell.

Super sale through tomorrow at the TCA clock shop. Ten to 15 percent off on night stands, coffee grinders, Hummels, and coal scuttles.

Six registered long-hair Dachshund puppies, must sell, price negotiable. Also, 1973 VW Beetle for best offer. Call 803-5300.

"Gerry" Baby carrier, $5; stroller (not umbrella), $10; 220-volt three speed fan, $10; 220-volt Battery charger, $10; high chair, $3. Call 813-8590.

1972 Volvo 144, fuel injection, automatic trans, stereo radio casette, Disc Brakes, American Specifications. Well maintained and in good condition, May be shipped back to the U.S. at U.S. Govt. Expense, $1,695. Call 832-8261 after 6 p.m. or anytime weekends.

Ardebil Persian Carpet, natural dyes, cream/terracotta/grey tones. Official appraisal DM1,000, will sell for $400. Call 832-8261 after 6 p.m. or anytime weekends.

1973 BMW 2002 2-door sedan, 4-cylinder 2 liter engine, 4-speed transmission, AM/FM/LW radio, sunroof, $1,600 or nearest offer. Call 801-6492 after 6 p.m.

1978 VW 8-passenger van, 1800 cc carburetted engine, 4-speed transmission, new rear tires and clutch, German specs, passed inspection on April 23. Available the last week in July for $4,400 or nearest offer. Call 801-6492 after 6 p.m.

1975 VW Golf LS, in very good mechincal condition, 75 HP Engine. Just passed inspection on May 7, $1,500. May be seen at 11 Taylor Strasse Apartment 3 or Phone 813-6482.

Man's 27-inch 10-speed bicycle, made by Murray, $40 or best offer. Call 826-2344 after 5 p.m.

Sear's Barbell/Dumbell Set, 98 pounds with 10 plates, $20 or best offer. Call 826-2344 after 5 p.m.

4/81 Cadillac Fleetwood Broughm has all extras including leather $12,500 price firm; 1962 Mercedes Coupé, $2,500; small collapslable wood table and three chairs, DM 150; German baroque table, DM 100; Chipendale entry table, DM 225. Call 826-2891.

Beautiful antique Irish elm children's chairs, ca. 1860, $125 pair; also small German rustic farm wagon, ca. 1900, $120. All pieces have great character and would be ideal for a child's room. Call 813-8792.

PCS garage sale tomorrow from 9 a.m. to 3 p.m. at 5 Rehkitzsteig (Pückler Housing area). Girl's clothes, toys, games, books, two 24-inch girl's bicycles, transformers, plants, patio, umbrella, give-aways, and much more. All items priced to sell.

1975 Audi 100 SL, lambs wool seat covers front and back, AM/FM radio, well maintained and good condition, must sell, $1,500 or best offer. Call 832-5397 after 5 p.m.

1981 Plymouth Reliant, four-door, automatic, AM/FM radio cassette player, rear window defroster, approximately 5,000 miles, $6,000 firm. Call 801-2890 after 5 p.m. weekdays, anytime on weekends.

Wanted

Safety-minded driver wishes to rent van or nine-passenger station wagon for vacation travel in Europe from June 10 to July 2. Can either rent outright, or offer my car as exchange transportation as partial payment to renter. Call 802-9157 after 5 p.m. weekdays.

Two or three radial tires for VW, 165 HR 15. Call 802-6738 after 6 p.m. and weekends.

lunches

JFK school has the following menu for the week of June 6.
Monday — Stuffed cabbage, mashed potatoes, canned plums.
Tuesday — Asparagus soup, potato pancakes with sugar applesauce.
Wednesday — Pork, rice, peas, Mandarinenquark.
Thursday — Pizza, apple.
Friday — Fish à la Francaise, mashed potatoes, tomato, ice cream.

Your hospital informs

Due to the departure of one of the two authorized optometrist, contact lens services are limited to the following categories:

- Medical and regulation specific job related eye conditions which are not adequately correctable with spectacles.
- Check-ups for current contact lens wearers to insure that their contact lenses are not interfering with the health of their eyes. Changes of contact Lenses cannot be made if current lenses are inadequate.
- Reordering contact lenses for current contact lens wearers if no change is required, provided a legible, recent prescription is available.

This policy is necessary to provide expedient visual care to those patients with eye problems as well as those who need a routine examination for spectacles.

Please watch requirements and deadline!

Community Events and Classified Ads for each week's issue will be printed space available only, and are due by close of business Tuesday. Only double-spaced, typewritten announcements will be accepted for printing.

Advanced Assertiveness Training

The Federal Women's Program (FWP) is beginning a series of monthly workshops on "Advanced Assertiveness Training." First workshop will be held June 7, 6 to 7:45 p.m. in the Main Library Conference Room. Workshop is open to anyone in the community who has completed a Basic Assertiveness Training Course. "Join a group for support in enhancing your communication skills and effectiveness, to stay ahead of just getting by in work, family, and social situations." Workshop leader will be Susan Sotelo, 833-1594. Call Ms. Sotelo or the FWPM, 819-7154 or 819-6907 for further information.

Medicine round-up tomorrow

The boy scouts of Troop 23 will conduct a "medicine round-up" tomorrow morning in the Sundgauer and Dreihful Lake areas. The scouts, in uniform and traveling in pairs, will take your unwanted medicines and turn them in for proper destruction at the U.S. Army Hospital, Berlin. For more information contact Maj. John Langowski at 819-6266.

Employment opportunities

The Civilian Personnel Division, U.S. Program, is currently seeking applicants for the position of Accounting Technician (Trainee), UA-525-05 ($12,854 to $16,706 per year). This position requires two years of general experience and one year of specialized experience at a professional level. Education above High School level, which includes accounting courses, may be substituted for the two years of General and one year of specialized experience requirement. For further information and applications contact CPD, U.S. Program, Room 311, Building 4, Clay Headquarters. Family members of U.S. military and DoD civilian employees receive priority consideration. NAF regulation prohibits hiring U.S. Citizens who have residence permits into dollar paid positions.

Berlin Latinos unite

The Latinos Unidos En Berlin club will conduct their monthly membership meeting in the TAR school music room Sunday at 4. Babysitting will be available at the school.

Topics for discussion will include preparation for the quarterly membership drive party in June, elections for council members, and preparation for the 1982 Volksfest. Interested community members are encouraged to attend the meeting. For more information SP5 Gonzales at 819-6786, 819-3378, or 801-4328.

Officer Candidate School applications

The next Officer Candidate School at Fort Benning begins Nov 28. SM meeting prerequisites specified in AR 351-5 should forward applications through proper channels to arrive at AG Personnel Actions by Jul 15. For assistance contact your PSNCO or AG Personnel Actions.

DYA

Register now at the DYA for the new tennis session, which starts Monday. Cost for the five-week session is $17.50 per child.

There will be a Preteen Dance for ages 9 to 12 on June 19 from 6:30 to 9:30 p.m. at the DYA. Admission is $1 with DYA card, or $1.50 without.

There will be a Teen Dance from 7 to 11 p.m. at the DYA June 11.

Tour with ITT

Join ITT for a trip to Peacock Island and a tour through the castle on June 29. For a relaxing morning and a beautiful outing, make your reservations at the ITT office now.

For more details about any ITT tour, call 819-6523 or 819-7189.

Participate in one of Germany's most charming traditions — a wine probe. ITT offers an evening of wine tasting on June 18. You'll meet new friends while sampling several varieties of wine and nibbling on cheese in a cozy atmosphere.

Visit Paris with ITT June 16 through 21. The Eiffel Tower, Arc de Triomphe, Champs Elysees, Notre Dame, the Louvre, a champagne dinner, and more awaits you on this fabulous four-day tour.

Join ITT on a Romantic Road tour to the Medieval town of Rothenburg. An unforgetable weekend in this ancient story book city is yours, June 19 to 21 for only $55.

Spend July 4 weekend in Copenhagen with ITT. You'll see the famous sites of "Wonderful Copenhagen", the Little Mermaid, and exciting Tivoli Gardens! See it all on this memorable Holiday Tour.

Cruise the Rhine with ITT. This beautiful tour returns by popular demand. Spend a weekend in the scenic Rhine valley, visit Marksburg Castle, Eberbach monastery, sail the Rhine, and enjoy the renowned acitivities, atmosphere and night life of picturesque Rüdesheim. ITT has four tours to the Rhine beginning in June plus a spechial Rhine Aflame tour Independence Weekend.

Job opportunities

The Andrews Barracks Education Center is now taking applications for the positions of Learning Resource Center Manager at both Combat Support Battalion and HHC(P), BBde. These positions will become vacant in the last week of June. Applications should be submitted no later than June 18 and interviews will be conducted, by appointment only, from June 21 to 25. Make an appointment for an interview by calling 819-3162 or 819-3103. Applicants will receive consideration without regard to race, color, religion, sex, politics, marital status, physical handicap which does not interfer with accomplishment of job, age, or membership in employee or professional organizations.

Be crafty

Wouldn't you like to take better portraits and learn studio photography? You can do both beginning tomorrow through June 26. The cost is $15 per person. For more information call 819-6907 during the week.

The McNair Photo Center is offering several free classes and demonstrations during the month of June. June 13 and June 16 we have our color orientation classes. June 20 you can learn color slide processing and see a slide printing demonstration. And to round out the month, learn to mount and display your prints you have made on June 28. For more information call 819-6907 weekdays.

Learn how to hand color your own black and white prints in a three-session class at the McNair Photo Center. The class will meet June 16, 23, and 30 from 7 to 9 p.m. The fee for the class is $5 and students must supply their own black and white prints.

Learn the art of air brush painting at McNair Multicrafts. This can be applied to canvas, T-shirts, paper, autos, and anything paintable. the fee is $5 and practice paper is included in the fee. Class dates are June 7, 14, and 21. Call 819-3578 for more information.

Recreation Center fun

Drop by the Hi-Lite Recreation Center now to sign up for your Family Steak Night on June 17 from 5:30 to 7 p.m. The cost is just $2.50 and the deadline for sign-up is June 14.

Join the Hi-Lite Recreation Center's "Hoagie Film" on June 20 from 11 a.m. to 2 p.m. It's a salute to dear old dad.

Sign up now for the Ping-Pong Tourney at the Hi-Lite Recreation Center June 23, starting at 7 p.m.

It's Game Night at the Hi-Lite Recreation Center every Monday at 7 p.m. On Monday, it's a Risk Tournament; a Spades Tourney on June 14; Casino Night on June 21; and on June 28, learn a New Craft. Come for good competition or to learn a new game of skill. Call 819-3553 after 1 p.m. for details on any of the Hi-Lite's activities.

Join us each Sunday morning at 10 a.m. for continental breakfast at the All American Recreation Center. On June 13 and 27 there will also be a piano program with Berty playing your favorite songs, and on June 20 a Father's Day Boutonniere Breakfast. For more information call 819-3125 or 819-3254.

Join the animals with the Hi-Lite Recreation Center's Zoo Trip, June 12 from noon to 5 p.m. Sign up at the Hi-Lite Recreation Center.

Every Sunday, don't miss our Feature Flick, at the Hi-Lite Recreation Center starting at 2 p.m.

Kinderkeller move

Kinderkeller Child Care Center's "School Age Day Care Program" will be moving to TAR School on June 9. If you want daily care for your children for the summer and/or before and after school care next September, please call 819-6270 for information or to add your name to the waiting list. Drop-in care for School Age Children during the summer is by reservation only at Kinderkeller. Children who will be in first grade next September through 12 years are eligible to attend. The TAR program will run Monday through Friday from 7 a.m. until 6 p.m. in Room 14. Summer activities will include games, arts and crafts, science projects, cooking, and field trips. Snacks will be provided but lunches will need to be supplied by the parents. JFK buses will provide transportation for students still in school. For more information call 819-6270.

Officer Early Out Program

Other than Regular Army officers on their initial tour of active duty who are to be released from active duty between October 1, 1982 and March 31, 1983 are eligible to apply for early release from active duty under the Obligated Voluntary Officer Early Out Program. The program does not apply to those officers who have already applied for an extension on active duty nor to other than OPMD managed officers. For assistance contact your unit PAC or AG Personnel Actions.

Aviation Association meeting planned

The Checkpoint Charlie Chapter of the Army Aviation Association of America, will hold a general membership meeting in the Aviation Section lounge, Hangar 3, TCA, at 5 p.m. June 16. For more information contact CW3 James E. Jackson at 819-5449.

Volunteers needed

A Red Cross Volunteer Orientation will be held from 9 a.m. to noon Wednesday in Room 113, Building 4, Clay Headquarters. All persons interested in volunteer work during the summer months should plan on attending. Free child care will be provided at the Kinderkeller. Call 819-6437 for registration or more information.

Conflict Management Course

The course dates for the Conflict Management Course (conducted in English), are June 14 to 16 from 8 a.m. to 4:30 p.m. each day. The course will be held in the Training Center, Building 4, Clay Headquarters. For more information, please call 819-6978 or 819-6165.

Hot water outage

Due to essential maintenance work performed by the City Heating Company (BEWAG) on district heating services, there will be no hot water in the Dahlem Guest House and Harnack House on June 12 from 7 a.m. to 4 p.m.; Sundgauer Housing Area and DEH Compound on June 14 from 7 a.m. to 4 p.m.; and Andrews Barracks, Area North, and Baseler Strasse Housing Area on June 16 from 7 a.m. to 4 p.m.

Vacation Bible School

"The Lord is my Shepherd," will be the theme for this year's Vacation Bible School from June 14 to 25 at the TAR school. Classes will be held from 9:15 to 11:45 a.m. Monday through Friday.

Free bus transportation will be provided from all major housing areas. All children ages four to 8th grade are welcome.

Pre-registration for the Vacation Bible School will take place in front of the Main Exchange on June 5 and 12 from 10:30 a.m. to 2:30 p.m. Registration will also be held at the TAR school when the VBS is in session.

This year's VBS will end with a parade and closing program at 10 a.m. on June 25 at ACC.

Security of valuable items

Personnel using sports centers and swimming pools should exercise particular care when securing valuables in the lockers provided. Utilize good quality locks, such as case-hardened or tempered steel locks to secure your property. It is recommended that ration cards, money, and high-value items, such as watches and rings, be left at home while using sports facilities.

calendar

Today we print the follow-up program for the opera and concerts. Please keep this schedule for your reference.

Deutsche Oper Berlin

June 4 — **Ballettabend La Sylphide,** at 8 p.m.
June 5 — **Lucia die Lammetmoor,** at 7:30 p.m.
June 6 — **Carmen,** at 7 p.m.
June 7 — **Der Turk,** at 7:30 p.m.
June 8 — **Der Rosenkavalier,**at 6 p.m.
June 9 — **Carmen,** at 7 p.m.
June 10 — **Tosca,** at 7:30 p.m.
June 11 — **Der Barbier von Sevilla,** at 7:30 p.m.
June 12 — **Carmen,** at 7 p.m.
June 13 — **Der Rosenkavalier,** at 6 p.m.
June 15 — **Salome,** at 8 p.m.
June 16 — **Liederabend, Cathy Berberian,** at 8 p.m.
June 17 — **Der Rosenkavalier,** at 5 p.m.
June 18 —**Ein Masenball,** at 7:30 p.m.
June 19 — **Salome,** at 8 p.m.
June 20 — **Orpheus und Eurydike,** at 11:30 a.m.
June 21 — **Tosca,** at 7:30 p.m.
June 22 — **Der Türke,** at 7:30 p.m.
June 23 — Ballet: **La Sylphide,** at 8 p.m.
June 24 — **Ein Maskenball,** at 7:30 p.m.
June 25 — **Der Troubadour,** at 7:30 p.m.
June 26 — Ballet: **Sinfonie für einen einsamen Menschen/Opus 5/Bolero,** at 8 p.m.
June 27 — **Musiktheater aktuell 4. Sonntagsgespräch,** at 11 a.m.
June 28 — **Don Carlos,** at 7 p.m.
June 29 — Ballet: **Schwanensee,** at 7 p.m.
June 30 —**Orpheus und Eurydike,** at 7:30 p.m.

Deutsche Staatsoper

June 4 — **Der Barbier von Sevilla,** at 7:30 p.m.
June 5 — **Don Carlos,** at 7:30 p.m.
June 6 — Ballettabend: **Aufforderung zum Tanz,** at 7 p.m.
June 7 — Konzert: **Bulgar Künstier zum 100. Geb.,** at 7:30 p.m.
June 9 — Chamber music, at 8 p.m.
June 10 — **Fidelio,** at 7:30 p.m.
June 11 — Ballet: **Abraxas,** at 7:30 p.m.
June 12 — **Carmen,** at 7 p.m.
June 13 — Ballet: **Abraxas,** at 7 p.m.
June 14 — **Neue Musik für Percussion,** at 8 p.m.
June 15 — **Fra Diavolo,** at 7:30 p.m.
June 16 — **Fidelio,** at 7:30 p.m.
June 17 — Ballet: **Dornröschen,** at 7:30 p.m.
June 18 — **Die Hochzeit des Figaro,** at 7 p.m.
June 19 — **Carmen,** at 7 p.m.
June 20 — Premiere: **Die schöne Galathée/Die Insel Tulipatan,** at 7 p.m.
June 21 — Concert: **Berliner Singakademie,** at 8 p.m.
June 22 — **Tannhäuser,** at 7 p.m.
June 25 — **Einstein,** at 7:30 p.m.

— Tickets to above cultural events can be obtained at all ticket agencies, including the Truman Plaza Ticket Agency, located at American Express Travel Agency. ITT, located at the Sports Center, on Hüttenweg will also have tickets to concerts given at the ICC, Deutschlandhalle, and Waldbühne. All programs are subject to change —

Berlin Club happenings

Tonight — **Starlight Grove** — Pierre on the Air from 9 p.m. to 1 a.m.
Friendship Lounge — Star Patrol from 9 p.m. to 1 a.m.
Checkpoint NCO Club — Band: Berlin Ramblers and Greg Foss from 9 p.m. to 1 a.m.
Harnack House — Band: Stage from 9 p.m. to 1 a.m.
Gator NCO Club — Lone Ranger from 8:30 p.m. to 2:30 a.m.

Tomorrow — **Starlight Grove** — Band: Country Squires and the Outlaws from 9 p.m. to 1 a.m.
Friendship Lounge — Band: Pierre on the Air from 9 p.m. to 1 a.m.
Checkpoint NCO Club — Dual Disco: Greg Foss and Prince from 9 p.m. to 2 a.m.
Harnack House — Star Patrol from 9 p.m. to 1 a.m.
Gator NCO Club — Lone Ranger from 8:30 p.m. to 2:30 a.m.

Sun. —**Checkpoint NCO Club** — Prince from 9 p.m. to 2 a.m.
Starlight Grove — Dual Disco: Star Patrol and Master Blaster from 8 p.m. to 1 a.m.

Mon. — **Friendship Lounge** — The Outlaws from 8 p.m. to midnight

Tue. — **Starlight Grove** — Prince from 8 p.m. to midnight
Friendship Lounge — Rock City U.S.A. from 8 p.m. to midnight

Wed. — **Checkpoint NCO Club** — Slick Moore Inc. from 8 p.m. to midnight
Starlight Grove — Master Blaster from 8 p.m. to midnight
Friendship Lounge — Sugar Bear from 8 p.m. to midnight

Thu. — **Starlight Grove** — Star Patrol from 8 p.m. to midnight
Friendship Lounge — Pierre on the Air from 8 p.m. to midnight
Harnack House — Mike Seals on Piano from 6 to 9 p.m.

Fri. — **Checkpoint NCO Club** — Band: Kit Murphy from 9 p.m. to 1 a.m.
Starlight Grove — Pierre on the Air from 9 p.m. to 1 a.m.
Friendship Lounge — Star Patrol from 9 p.m. to 1 a.m.
Gator NCO Club — The Gambler from 8:30 p.m. to 2:30 a.m.
Harnack House — Band: Dizzy Heights from 9 p.m. to 1 a.m.

Sat. —**Checkpoint NCO Club** — Band: Dizzy Heights from 9 p.m. to 2 a.m.
Friendship Lounge — Pierre on the Air from 8 p.m. to 1 a.m.
Starlight Grove — The Outlaws from 9 p.m. to 1 a.m.
Gator NCO Club — The Gambler from 8:30 p.m. to 2:30 a.m.
Harnack House — Star Patrol from 9 p.m. to 1 a.m.

Sun. — **Checkpoint NCO Club** — Master Blaster from 9 p.m. to 1 a.m.
Starlight Grove — Band: Dizzy Heights and Prince from 8 p.m. to 1 a.m.

on the screen

June 4—June 12

Outpost — Clayallee (6524)

Fri. **Heavy Metal** (R), at 7:30 p.m.
Sat. Special Matinee: **Man and Boy** (G), at 2 p.m.
Sat. **The Incredible Shrinking Woman** (PG), at 7:30 p.m.
Sun. **Halloween II** (R), at 2 and 7:30 p.m.
Mon. Same show as above, at 7:30 p.m.
Tue. **Smokey Bites the Dust** (PG), at 7:30 p.m.
Wed. **Hopscotch** (R), at 7:30 p.m.
Thu. **Tattoo** (R), at 7:30 p.m.
Fri. Same show as above, at 7:30 p.m.
Sat. Walt Disney's **Song of the South** (G), at 2 and 7 p.m.

Columbia — Tempelhof (5522)

Fri. **The High Country** (PG), at 7:30 p.m.
Sat. **Seems Like Old Times** (PG), at 7:30 p.m.
Sun. **Heavy Metal** (R), at 7:30 p.m.
Mon. Same show as above, at 7:30 p.m.
Tue. **The Incredible Shrinking Woman** (PG), at 7:30 p.m.
Wed. **Halloween II** (R), at 7:30 p.m.
Thu. Same show as above, at 7:30 p.m.
Fri. **Smokey Bites the Dust** (PG), at 7:30 p.m.
Sat. **Hopscotch** (R), at 7:30 p.m.

Coliseum — McNair Brks. (3131)

Fri. **Carbon Copy** (PG), at 7:30 p.m.
Sat. Disney Double Feature: **Freaky Friday/Herbie Goes Bananas** (G), at 7:30 p.m.
Sun. **Southern Comfort** (R), at 2:30 and 7:30 p.m.
Mon. Same show as above, at 7:30 p.m.
Tue. ***The High Country*** (PG), at 7:30 p.m.
Wed. **Seems Like Old Times** (PG), at 7:30 p.m.
Thu. **Heavy Metal** (R), at 7:30 p.m.
Fri. Same show as above, at 7:30 p.m.
Sat. **The Incredible Shrinking Woman** PG, at 7:30 p.m.

Andrews — Barracks (3538)

Fri. **Stir Crazy** (R), at 6:30 p.m.
Sat. Same show as above, at 6:30 p.m.
Sun. **Carbon Copy** (PG), at 6:30 p.m.
Mon. Same show as above, at 6:30 p.m.
Tue. Disney Double Featre: **Freaky Friday/Herbie Goes Bananas** (G), at 6:30 p.m.
Wed. **Southern Comfort** (R), at 6:30 p.m.
Thu. Same show as above, at 6:30 p.m.
Fri. **The High Country** (R), at 6:30 p.m. and 12:30 a.m.
Sat. **Seems Like Old Times** (PG), at 6:30 p.m.

Jerboa — located on Theodor-Heuss-Platz

Fri. **Condorman** (G), at 7:30 p.m.
Sat. Children's Matinee: **Little Shepherd of Kingdom** (G), at 10 a.m.
Sat. **Condorman** (G), at 7:30 p.m.
Sun. **Eskimo Nell** (X), at 7:30 p.m. and **The Last Hunter** (X), at 8:55 p.m.
Mon. Same shows as above, at 7:30 and 8:55 p.m.
Tue. **Cactus Jack** (PG), at 7:30 p.m. and **Spiderman — Dragons Challenge** (G), at 9 p.m.
Wed. **Brubaker** (R), at 7:30 p.m.
Thu. — closed —
Fri. **Fort Apache — The Bronx** (R), at 7:30 p.m.
Sat. Children's Matinee: **Davey Jones Locker** (G), at 10 a.m.

Astra — located on the Royal Air Force Gatow compound

Fri. **Fort Apache — The Bronx** (R), at 7:30 p.m.
Sat. Children's Matinee: **Pirates of Tortoga** (G), at 2 p.m.
Sat. **Fort Apache — The Bronx** (R), at 7:30 p.m.
Sun. **Death Wish II** (X), at 7:30 p.m.
Mon. Same show as above, at 7:30 p.m.
Tue. **Bedknobs and Broomsticks** (G), at 7:30 p.m.
Wed. — closed —
Thu. **Smokey and the Bandit Ride Again** (R), at 7:30 p.m.
Fri. **Mad Max II** (X), at 7:30 p.m.
Sat. Children's Matinee: **Little Shepherd of Kingdom** (G), at 2 p.m.

afn tv

June 4—June 13 — Program is subject to change —

Friday
8:10 AFN Morning News
8:15 Kartoon Karnival
8:45 Sesame Street
9:45 Chips
10:30 Magnum P.I.
11:30 Berlin Midday
12:00 Donahue
12:50 Family Feud
1:15 You Asked For It
1:45 Ryan's Hope (A)
2:10 General Hospital (A)
2:55 Presente
3:15 Jeffersons
3:40 Afternoon Fun Time
4:05 Sesame Street
5:05 Daniel Boone
6:00 AFN Evening News
7:00 Waltons
7:55 Benson
8:20 Fantasy Island
9:10 Dallas
10:00 Nightwatch
10:35 Creature Feature: "20 Million Miles to Earth"
11:45 Fridays
1:00 Hollywood
1:50 Rock World

Saturday
8:00 Kartoon Karnival
8:35 Fat Albert
8:55 Fables of the Green Forest
9:20 Space Keteers
9:45 Kids Are People Too
10:30 Hee Haw
11:20 Special: Children in Sports
12:20 The Peakness
1:10 NASL Soccer: Portland VS Tampa Bay
2:45 Baseball: Boston VS Kansas City
5:15 Rock World
5:35 Solid Gold
6:00 AFN Evening News
6:30 Buck Rogers
7:20 Harper Valley PTA
7:50 Viewer's Choice: "Devil at Four O'Clock"
10:00 AFN Evening News
10:30 AFN Theater: "Viva Maria"
12:20 The Collaborators (Series Ends)
1:10 Spy Force

Sunday
8:00 Kartoon Karnival
8:25 Space Angel
8:45 Secret Railroad
9:10 Christopher Close Up
9:40 Music and the Spoken Word
10:10 Tell a Vision
10:30 Insight
11:10 That's Hollywood
11:35 Solid Gold
12:25 Miss USA Pageant
2:05 AFN Sunday Movie: "Where Time Began"
3:30 AFN Sunday Movie: "Picnic at Hanging Rock"
5:30 Washington Week in Review
6:00 AFN Evening News
6:30 Sixty Minutes
7:25 Archie Bunker's Place
8:15 Battlestar Galactica
9:05 Hill Street Blues
10:00 AFN Evening News
10:30 Best of Carson
11:20 UFO
12:10 Gangster Chronicle

Monday
8:10 AFN Morning News
8:15 Kartoon Karnival
8:45 Sesame Street
9:45 Waltons
10:35 Dallas
11:30 Berlin Midday
12:00 Donahue
12:50 Family Feud
1:15 Dick Cavett
1:45 Ryan's Hope (A)
2:10 General Hospital (A)
2:55 Dance Fever
3:15 Harper Valley PTA (A)
3:40 Afternoon Fun Time
4:05 Sesame Street
5:05 Lost in Space
6:00 AFN Evening News
7:00 Alice
7:30 UFO
8:20 That's Incredible
9:10 Hart to Hart
10:00 Nightwatch
10:35 House Calls
11:00 Calvary Command
12:30 High Chaparral
1:30 Sign Off

Tuesday
8:10 AFN Morning News
8:15 Gasthaus
8:25 Kartoon Karnival
8:50 Fables of the Green Forest
9:15 Info Filler: "Clowns are for Laughing"
9:25 Viewers Choice: "Devil at Four O'clock"
11:30 Berlin Midday
12:00 Donahue
12:50 Family Feud
1:15 Dick Cavett
1:45 Ryan's Hope (A)
2:10 General Hospital (A)
2:55 World Outdoors (Series Ends)
3:15 Alice
3:40 Afternoon Fun Time
4:05 Roy Rogers
4:40 Big Blue Marble
5:05 Wild Wild West
6:00 AFN Evening News
7:00 Different Strokes
7:30 Dukes of Hazzard
8:20 Facts of Life
8:45 Kings Crossing
9:10 Knot's Landing (Series Ends)
10:00 Nightwatch
10:35 AFN Theater: "Operation Madball"
12:10 Fifty's Connection (Series Starts)
12:35 Gunsmoke

Wednesday
8:10 AFN Morning News
8:15 Kartoon Karnival
8:45 Sesame Street
9:45 UFO
10:35 Hart to Hart
11:30 Berlin Midday
12:00 Donahue
12:50 Family Feud
1:15 Richard Simmons
1:45 Ryan's Hope (A)
2:10 General Hospital (A)
2:55 In Search Of
3:15 Different Strokes
3:40 Afternoon Fun Time
4:05 Sesame Street
5:05 Burke's Law
6:00 AFN Evening News
7:00 Angie
7:30 Real People
8:45 AFN Theater: "Oklahoma Crude"
10:00 Nightwatch
10:35 One Day at a Time
11:00 Hee Haw
11:50 Rock Show
12:15 Police Story
1:15 Sign Off

Thursday
8:10 AFN Morning News
8:15 Gasthaus
8:25 Kartoon Karnival
8:50 Kids are People Too
9:35 Dukes of Hazzard
10:30 Love Boat
11:30 Berlin Midday
12:00 Donahue
12:50 Family Feud
1:15 You Asked For It
1:45 Ryan's Hope (A)
2:10 General Hospital (A)
2:55 American Adventure
3:15 Angie
3:40 Afternoon Fun Time
4:05 Fat Albert
4:30 Secret Railroad
5:05 Bonanza
6:00 AFN Evening News
7:00 Jeffersons
7:30 Chips
8:50 Three's Company
9:10 Magnum P.I.
10:00 Nightwatch
10:35 Barney Miller
11:00 AFN Theater: "Crisis in Sun Valley"
12:40 Special: Conea-Burton
1:30 Sign Off

Friday
8:10 AFN Morning News
8:15 Kartoon Karnival
8:45 Sesame Street
9:45 Chips
10:30 Magnum P.I.
11:30 Berlin Midday
12:00 Donahue
12:50 Family Feud
1:15 You Asked For It
1:45 Ryan's Hope (A)
2:10 General Hospital (A)
2:55 Presente
3:15 Jeffersons
3:40 Afternoon Fun Time
4:05 Sesame Street
5:05 Daniel Boone
6:00 AFN Evening News
7:00 Waltons
7:55 Benson
8:20 Fantasy Island
9:10 Dallas
10:00 Nightwatch
10:35 Creature Features: "Psychic Killer"
12:10 Fridays
1:15 That's Hollywood
1:40 Rock World
2:25 Sign Off

Saturday
8:00 Kartoon Karnival
9:00 Fat Albert
9:25 Fables of the Green Forest
9:50 Space Keteers
10:15 Kids Are People Too
11:00 Hee Haw
11:50 NHRA nationals
12:35 Sports & Specials to be Announced
5:10 Rock World
6:00 AFN Evening News — Saturday edition
6:35 Buck Rogers
7:30 Harper Valley PTA
8:10 Viewer's Choice: "Butterfield Eight"
10:00 AFN Evening News
10:35 AFN Theater: "Marlowe"
12:10 The Collaborators
1:00 Spy Force
1:55 Sign Off

Sunday
8:00 Kartoon Karnival
9:00 Space Angel
9:25 Secret Railroad
9:50 Christopher Close Up
10:20 Hour of Power
11:10 Sacred Heart
11:20 Sports & Specials to be Announced
2:30 Nickelodeon: GIT
4:00 AFN Sunday Movie: "Operation Madball"
5:35 Washington Week in Review
6:00 AFN Evening News
6:35 Sixty Minutes
7:25 Archie Bunker's Place
7:50 Rhoda
8:15 Battlestar Galactica
9:10 Hill Street Blues
10:00 AFN Evening News
10:35 Best of Carson
11:25 Danger UXB (Series Starts)
12:15 Gangster Chronicles
1:10 Sign Off

(A) — adult

sports

MPs take softball crown

GOING . . . GOING . . . GONE—The 287th Military Police Company took the field by storm to win the Memorial Day Softball tournament, Sunday sponsored by the Berlin Athletics Officials Organization. The MP's earned the title after beating the team from Headquarters and Service Company, Field Station Berlin, 11-4, in the final game, of the three-day tournament.

(Photo by R. Gibson)

by R. Gibson

The 287th Military Police Company has earned the title of Memorial Day softball tournament champions.

The MPs took the title by beating the team from Headquarters and Service Company, Field Station Berlin, by a score of 11-4 in Sunday's finals at the Andrews Softball Field. The tournament was sponsored by the Berlin Athletic Official Association.

From a field of 16 teams, the men from the Field Station had been marching over all comers, shooting down Battery C, 94th Field Artillery, Combat Support Battalion.

The next team to fall prey to the Field Station attack was Combat Support Company, 3rd Battalion. Then it was Signal Support Company's turn to bite the bullet.

But the H and S team's next opponents were from the 287th MP Company, and the MPs were ready!

In their first contest, the MPs, led by a David Lloyd home run in the seventh inning, beat the Field Station team 8-4. The second game only rubbed salt into the FSB team's wounds, as the first four batters in the seventh inning went all the way to score. The four fast home runs added to an already one sided 7-3 score.

The Field Station team did manage to swipe one run in the final inning but it wasn't enough. Final score MPs 11, H and S, Field Station, 4.

Berlin hosts racquetball, local competitors win

The Berlin Brigade Sports Center courts were the site of the 2nd Annual "Racquetball Germany" Tournament. The tournament was held May 21 to 23 and featured 40 players from all over Europe, 15 from Berlin.

In the men's open division, Berlin's Matt Young earned a second place while Felix Acosta of Wiesbaden won. Acosta took the match against Young in two quick games 15-9, 15-10. Acosta also took the title in the senior's division over Jerry Shirley of Sembach 15-5, 15-5.

Steve Simpson of Berlin took the title over Bob Cox, also of Berlin, in the men's advanced division. Simpson's victory came following a hard fought 15-8, 8-15, 11-2 contest.

In the men's intermediate division, David McGregor of Berlin beat Augsburg's Dan Rhodes for the title. The title came after only two games, 15-2, 15-7.

In the women's beginners division, Marsha McGregor earned a second place following her loss to Martha Hicks of Ramstein, 15-3, 15-8. McGregor was one of only two women to represent Berlin in the tournament.

Homeward bound

The Dependent Youth Activities (DYA) softball baseball season kicked off Saturday at ball fields throughout the city. In T-ball action, the Cougars beat the Orioles 11-8. T-ball is for children in the 6—8 years age group. (Photo by R. Gibson)

Students win scholarships

The Berlin American High School held its 1982 Awards Assembly on May 26 at the Outpost Theater to recognize students at the school who have demonstrated scholastic excellence, given outstanding service to the school or who have received an honor worthy of public acclaim. The assembly recognized, in particular, members of the Class of 1982.

The Berlin Scholarship Committee announced the winners of this year's scholarships given by area organizations. The committee, chaired by Sally Davis and Gail Coffin, awarded scholarships to 21 Berlin American High School students in a total amount of $29,600.

American Women's Club scholarships were awarded to Susan Setzer, Grace Soltys, Suzanne Wood, Ian Stong, Carrie Huml, Tracy Carrell, Audrey Bankston, Cathy Wist, Juliane White, Thomas Hesse, and Jeffrey McCreight.

Scholarships from the Parents-Teacher-Student Association were given to Anne Margaret Vine, Jennifer Felker, Timothy Hughes, and Kevin Buckles.

Elizabeth Ahrens won the Tempelhof Officers Wives Club scholarship while Kelly Murphy earned the Silverwings Women's Club award; Carol Hobbs, the Beta Sigma Phi scholarship; Susan Setzer and Thomas Hesse the Latinos Unidos en Berlin awards; and Carol Hobbs, Health Services Club scholarship.

Maj. Gen. J. G. Boatner, U.S. commander, Berlin, addressed the students and members of the community at the assembly. Brig. Gen. Leroy N. Suddath, community commander, recognized the 1982 Merit Scholarship winner, Suzanne Wood, and Col. Gary E. Spohn, commander, Tempelhof Central Airport, recognized the Air Force ROTC Scholarship winner, Mark Lewis. Jubin Goodarzi was the recipient of the Bausch and Lomb Science Award.

Other awards winners in grades 10-12 were Goodarzi, language arts; Suzanne Wood, social studies; Tim Hughes, science; Michelle McAnnallan, foreign language (German); Tomotaka Cato, art; Tom Britton, drama; Kenda Hehn, journalism; Cathy Wist, career education; John Cleary, most spirit; and Susan Setzer, principal's award.

For grades 7-9, Valerie Morris received the language arts award; Dawn Abel was the social studies recipient; Chris Hall the science awardee; and Elizabeth McLeod the math award winner.

Special appreciation goes to Mrs. Davis, Mrs. Coffin, and the Berlin Scholarship Committee for the hard work and long hours they spent in selecting the recipients of these awards.

Learning Center adds new classrooms

The 4th Battalion Learning Center has moved to Room 113, in the same building as the old location and along the same hall.

A Grand Opening ceremony was held May 26 and was attended by the Battalion Commander, Lt. Col. Jerry Draper.

The new center has four additional classrooms, each equipped with materials needed to conduct almost any type of training. In addition, each room has a television, which is controlled in the main office.

HELPING SOLDIERS LEARN— Viola January puts new materials out on the information board. She is very proud of the new Learning Center and feels it will help improve the quality of training in the 4th Battalion. (Photo by Michael A. Mathis)

The idea to move the Learning Center was brought into consideration two years ago by former Commander, Lt. Col. H. I. Buckles.

The staff consists of Viola January — civilian schools and TEC materials; SSgt. Charles Milton — military schools, SQT, and Equal Opportunity; and Sp4 Stanley Peterson — military schools.

"I love the new classrooms," said January, "They give the 4th Battalion an excellent opportunity for training."

Bugler group giving concert

On Wednesday, at 7 p.m., the Jagdhornbläser group (hunting bugler group) of the Landesjugendverband Berlin, will give a performance at the Jagdschloss Grunewald, Grunewaldsee (near Hüttenweg). The concert will last two hours and everybody is invited; entrance is free.

Jagdhornbläser is a traditional hunting horn musical group whose music dates back to early royalty in Germany. Come on out and enjoy this wonderful, old traditional music.

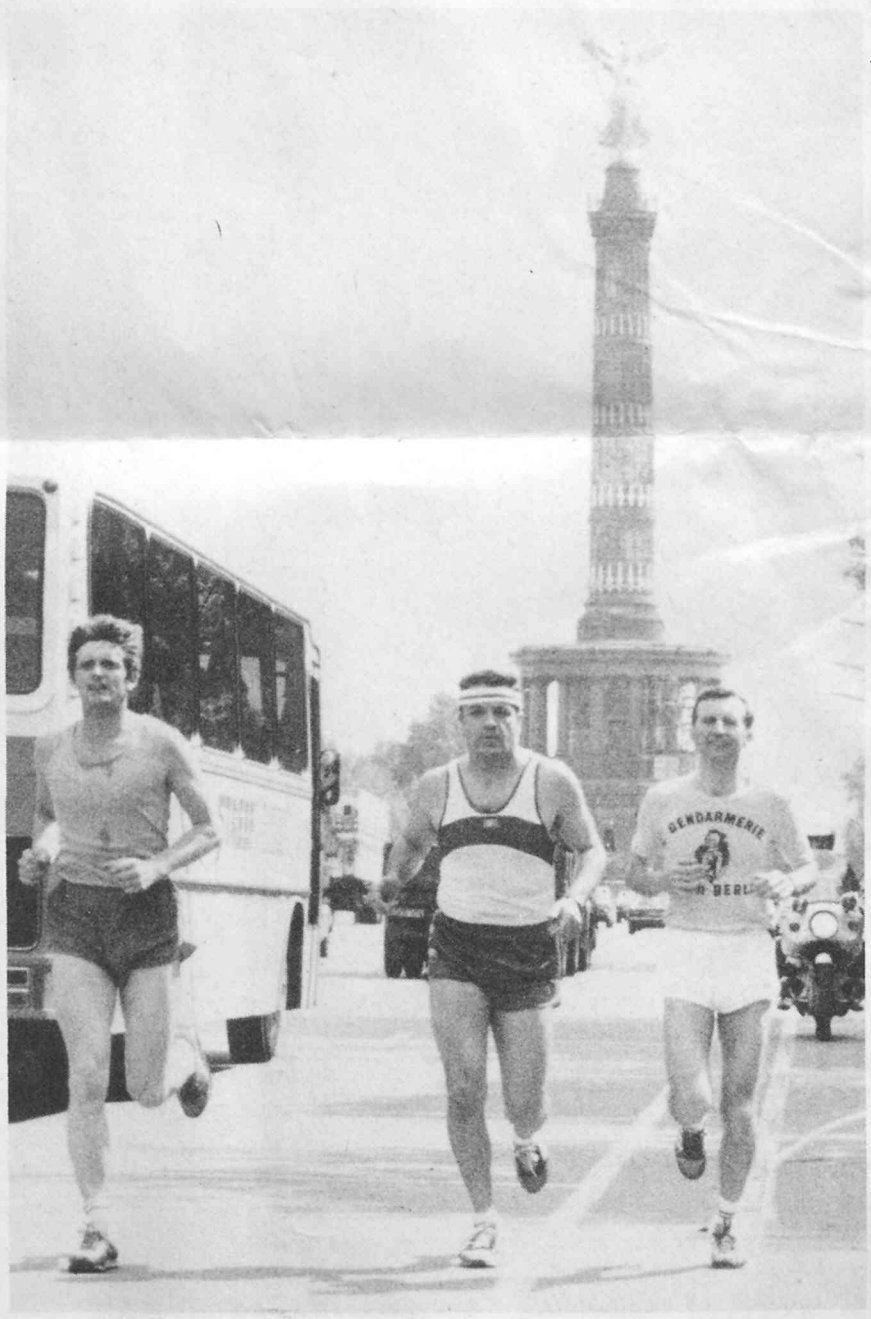

Police run

Maj. Terry Scriven (l), 247th Provo Company British Forces, Lt. Col. Joseph L. A. Fournier, Berlin Brigade Provost Marshal, and Lt. Pasqualini, French Gendarmerie, run up Strasse des 17. Juni on their way to the British Headquarters. Last week as a prelude to an Allied Provost Marshals Luncheon, the three officers ran from Checkpoint Charlie to the British Headquarters at Olympic Stadium in 56 minutes. The run according to Fournier was to show the cooperation and friendship between the Allied Military Police. (Photo compliments British PAO Office)