

PHONETIC ALPHABET			
LETTER	SPOKEN AS	LETTER	SPOKEN AS
A	ALFA	J	JULIETT
B	BRAVO	K	KILO
C	CHARLIE	L	LIMA
D	DELTA	M	MIKE
E	ECHO	N	NOVEMBER
F	FOXTROT	O	OSCAR
G	GOLF	P	PAPA
H	HOTEL	Q	QUEBEC
I	INDIA	R	ROMEO
S	SIERRA	T	TANGO
U	UNIFORM	V	VICTOR
W	WHISKEY	X	XRAY
Y	YANKEE	Z	ZULU

USCOB / BBDE STAFF
DUTY OFFICER—6531



USCOB & US MISSION, BERLIN

DIRECTORY OF KEY PERSONNEL

APO 09742



1 APRIL 1968

EMERGENCY / MISCELLANEOUS		
American Consulate — Info		7455
Berlin Telephone Info		6609
Central Airport — Tempelhof		53745014
Dahlem Guest House — Club Club		6424
Dispatcher — Radio Taxi — Duty Hour		3434
Emergency Ambulance — USABH		97
Fire		6537
Golf Course		6252
Harnack House — Officers Club		6221
Club "50" — NCO Club		6333
Indoor Tennis Courts		6333
Military Police — Emergency		6511
Outpatient Clinic — USABH Appt Desk		458
RTD — Train Schedules & Reservations		6381
Schwabing Alley (Sports Ctr)		6518
Rod & Gun Club		6121

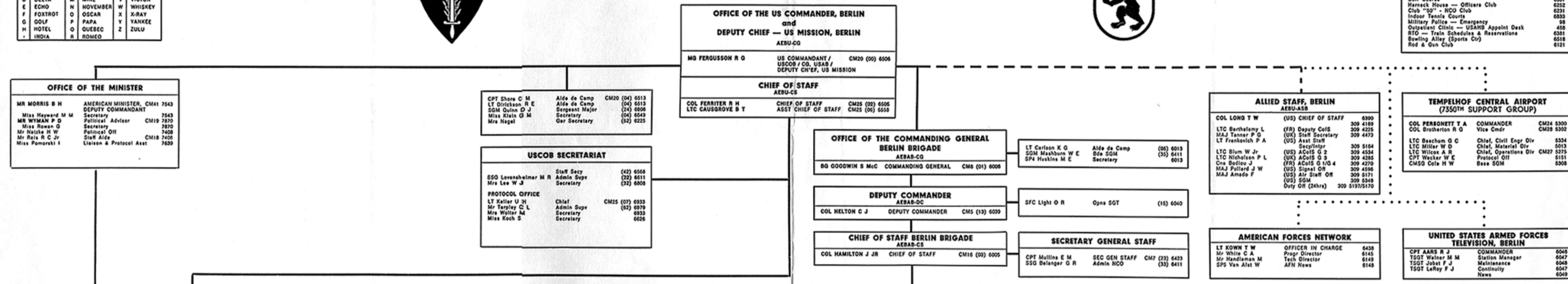

GENERAL STAFF

COMMUNICATIONS — ELECTRONICS
AEBU-CE

LTC CHAPMAN J H ACofS, C-E (43) 6010
Deputy (43) 6765
Chief NCO 6106

DEPUTY CHIEF OF STAFF, INTELLIGENCE
AEBU-IO

COL CARPENTER J D DCofS CM8 (08) 6502
LTC Edwards J A Asst DCofS CM29 (07) 6501
Mr Riehlert Chief 6414
Asst Ops Off (44) 6507
LTC Jarvis M J Intel Supv Off 6488
SFC Scriba H D Intel SGT 6578
SP5 Antonello J S Asst Intel SGT 6502
Mrs Quastler P P Admin 6578
Mr McFarlane P O Admin 6578
UTIC Representative (Team #3) 6457
SFC Fox L F Chief 6457
SGM Moss C R Operations 6457
JROC (B) 6457
MAJ Karaghiosse D K Commander 6476
LT Lindsey G R Opn Off 6476

COMPTROLLER
AEBU-CC

LTC HOLWICK W B ACofS, Compt (43) 6018
Deputy (43) 6765
Chief NCO 6106

PROGRAM BUDGET & ANALYSIS BRANCH
Mr Yoss E Chief (72) 6173
Chief Budget Sec 6107
Chief, Prog & Anal Sec 6132

INTERNAL REVIEW BRANCH
Mr Kent L Jr Chief (71) 6410
Asst Chief 6410

MANAGEMENT BRANCH
Mr Potter E E Chief (70) 6152
Asst 6178
Mgt Survey Section 6178
Work Simplification Section 6152
Reports Control Section 6152

DATA PROCESSING BRANCH
Chief 6174
MSG Smith C E Chief NCO 6142
Mr Williams G Systems Analyst 6153
Mr Rochow E Programmer 6142
Card Punch Section 6153
Document Control Section 6173

FINANCE & ACCOUNTING BRANCH
CPT York R F A & O 6711
LT Klefso R Deputy 6711
MSG Burtner C F & A OPN NCO 6711
LT Cleaver R C/Dist Sec 6714
MSG Marveth D C/Dist Pay Sec 6556
Mr Ball I C/Svc Control Sec 6714
Mrs Noppeisk K C/Travel Sec 6712
Mr Mearns N C/Accounting Sec 6710

AMERICAN EXPRESS COMPANY
Mr Devel D B Distr Mgr 6641
Mr Patel E H Asst 6641

G 1
AEBU-G1

LTC POLSON H A ACofS, G1 CM 35 (18) 6001
Deputy (28) 6297
Chief NCO 6096

PERSONNEL READINESS & PLANS BRANCH
LT Maxwell D R Chief 6219
LT Kay J J Para Staff Off 6585
SSG Patterson J L Admin NCO 6583/6219

MANPOWER MANAGEMENT BRANCH
Mr Geyer W H Chief 6124
SP5 Helms R L Admin NCO 6126
Mr Harmons H P Prog & Budget 6218
Mrs Von Molnar W Reports 6572

SAFETY BRANCH
Mr Daviss R Chief 6192
Mr Gelfert W German Elm 6922

PERSONNEL SERVICES BRANCH
CPT Beck L M Chief 6237
LT Maloney E F Deputy 6237
SSG Marquardt D L Admin NCO 6237/6200

OPEN MESS SECTION
LT Maloney E F Club 6280
Mr Harmons G Supply 6281
Miss Waldi E Comd 6281

DEPENDENT SCHOOLS
Mr Lehnicht F T School Off 6592

CENTRAL WELFARE FUND
Mrs Leun E Supr Acct 6592
Mr Sieger F Supply 6556

EDUCATION BRANCH
GEO Coordinator 3167
Education Advisor 3120

AMERICAN RED CROSS
Mr Atkinson D R Field Director 6459
Miss Siemens L Asst 6437

INSPECTOR GENERAL
AEBU-IG

LTC BURKHARDT W A INSP GEN (73) 6009
MSG Hiltbrand E J Admin Supv 6255

SPECIAL STAFF

PROVOST MARSHAL
AEBU-PM

LTC DALY D J PM CM 38 3427/5584
MAJ Storey T J Dep PM 3120
SFC Bamer C PM Ops SGT 3524/3597
Mrs Wilson J A Admin 3530/3597

OPERATIONS BRANCH
CPT Schaefer D W OIC 3467/3470
CPT White H S Asst Opn Off 3467/3470
LT Morris C M Traffic & Reg Off 3467
SFC Paxson D J Opn NCO 3470

AUTOMOBILE-RAIL OPERATIONS
CPT Fennell D J OIC 3442
LT Conner R E Opn 3442

INVESTIGATION BRANCH
CWO Stewart A J OIC 3514/3513

11TH DET (C)
CWO Stewart A J CO 3513

PHYSICAL SECURITY BRANCH
LT Shest J D OIC 3553

POSTAL BRANCH
LTC Simak J R Chief (67) 6009
CPT Fox L F Para Mgt Off 6594
MSG Cronin R F Chief Clerk 6591
MSG Wiggeler P J Career Counsellor 6586
SFC Tackett C Chief Legal Clerk 6593
LT Brock R E ACS 6585/5586
SSG Girlandolo ACS NCO 6585/5586

POSTAL BRANCH
LT Bonnett R P Chief Clerk 6020
CPT White V L Post Office 6780
Mrs Kneesschil U A Post Clerk 6020
Mrs Herzberg E Claims 6020

SPECIAL SERVICES BRANCH
LTC Stanley D S Chief (69) 6027
LT Everett J T Asst Chief 6549
Mrs Barent G Ext Book Clerk 6514
Mrs Richard B Tours Clerk 6523
Theater NCO 6537
LT Nelson J A Sports Officer 6158
SFC Bright Sports Advisor 6758
SFC Sandlin C P Sports NCO 6581
Mr Napoli Ext Dir 6465/6565
Mr Smith L D Chief Librarian 6119
Miss Sargent A M Svc Club Director 6010
POSTAL BRANCH 6550
VOLKSFEST 7340
LT Schulz Asst Director 7340
Miss Wegener J Secretary 7341

ADJUTANT GENERAL
AEBU-AG

LTC CLARY T C ADJ GEN CM39 (03) 6007
MAJ White H S Deputy ADJ (56) 6420
MSG Hayduka J S Chief Clerk 420

ADMINISTRATIVE SERVICES BRANCH
LT Dempsey D J Chief (69) 6576
CWO Kennedy R F Asst Chief 6532
SSG Bickart C B Chief Admin NCO 6701
SP5 Whitmann E Class Control NCO 6532

MILITARY PERSONNEL BRANCH
LT Simak J R Chief (67) 6009
CPT Fox L F Para Mgt Off 6594
MSG Cronin R F Chief Clerk 6591
MSG Wiggeler P J Career Counsellor 6586
SFC Tackett C Chief Legal Clerk 6593
LT Brock R E ACS 6585/5586
SSG Girlandolo ACS NCO 6585/5586

POSTAL BRANCH
LT Bonnett R P Chief Clerk 6020
CPT White V L Post Office 6780
Mrs Kneesschil U A Post Clerk 6020
Mrs Herzberg E Claims 6020

SPECIAL SERVICES BRANCH
LTC Stanley D S Chief (69) 6027
LT Everett J T Asst Chief 6549
Mrs Barent G Ext Book Clerk 6514
Mrs Richard B Tours Clerk 6523
Theater NCO 6537
LT Nelson J A Sports Officer 6158
SFC Bright Sports Advisor 6758
SFC Sandlin C P Sports NCO 6581
Mr Napoli Ext Dir 6465/6565
Mr Smith L D Chief Librarian 6119
Miss Sargent A M Svc Club Director 6010
POSTAL BRANCH 6550
VOLKSFEST 7340
LT Schulz Asst Director 7340
Miss Wegener J Secretary 7341

COMMUNITY RELATIONS BRANCH
MAJ White H S Chief 6042
SFC Kibba D E Chief Legal Clerk 6487
GCM-Reporter 6424

COMMAND INFORMATION BRANCH
LT Heath A R Chief 6193
Berlin Observer 6122

STAFF JUDGE ADVOCATE
AEBU-JA

COL Nichols W M SJA (34) 6017
LTC Conboy J B Deputy 6432
SFC Kibba D E Chief Legal Clerk 6487
Miss Walsh J P GCM-Reporter 6424

MILITARY JUSTICE BRANCH
MAJ Platt E C Chief 6481

CLAIMS BRANCH
CPT Crooks J P Claims Off 6484
Lt Rose F B Chief Clerk 6487

LEGAL ASSISTANCE OFFICE, USAB
CPT Rankin T M Legal Asst 6453
Mr Roeder M Ger Legal Adv 6427

PUBLIC AFFAIRS SECTION

MR TUCH N H Chief 7532
Miss Horne A Cultural Affairs Off 7516
Mr Lyons R Info Off 7520
Mr Biagan J A III Radio Program Off 7523
Mr Neumann E J Program Off 7521
Mr Colton E J Director, A H 7515/7524
Foreign Svc Off 7528

MR LUCHA R H Director 7581
Miss Patzelt H Secretary 7581
Mr Gabbe C L Deputy Director 7581
Mr Mansfield C F Radio Program Off 7531
LTC Jacobson F Radio Program Off 7533
Mr MacFarlane W Exec Off 7629
Mr Leuchs J B Radio Program Off 7527
Consultant 7546

RIAS

MR FLATIN B A Chief 7225
Miss Glatz H M Secretary 7220
Mr Lanier B R Public Safety Off 7709

SUPREME RESTITUTION COURT

MR HARRIS F J JUSTICE 13-1131
Miss Guerra H M Admin Asst 6444

ARMED FORCES COURIER STATION

LT Hodges R L Commander 6516
SFC Allen C F NCOIC 6516

HEADQUARTERS COMMANDANT
AEBU-HQ

CPT STOKES M R HQ COT (05) 6024
LT Van Peer F H Asst HQ Comdt 6433

SUPPLY BRANCH
SFC Madson C D Sup SGT 6430
ADMIN & SPEC ACTIVITY BRANCH
Mrs Keller H Receptient (55) 6093
Pass Office 6183
BDE SECURITY BRIG 1
Sgt 6183
Sgt 6183

BYA BRANCH
LT Van Peer F H AYA Officer 6418
SP5 Henderson M A Athletic NCO 6247

CIVILIAN PERSONNEL
AEBU-CP

MR Mac DONALD J F DIRECTOR 6142
Mr Loko T E Para Mgt Asst 6103
Mr Whitlaker G D Post Mgt 6444
C/Asst & Svc 6131
Mr Youngblood C US Program 6229
Miss Baden B Incentive Awards 6433
Mr Lambert E J Employee Dev Off 6177

CHAPLAIN
AEBU-CH

COL NAYLOR D M BDE CHAPLAIN (PROV) 6019
LTC Orzel J F Deputy BDE Chap 6437
MAJ Andrews J E Asst BDE Chap (Prov) 3181
MAJ Snyder J S Asst BDE Chap (Prov) 6356
Asst BDE Chap (Prov) 3460
SFC Conover R D Chief Chap Asst 6471
Miss Lehmann G Secretary 6978

EES BERLIN AREA EXCHANGE
AEBU-EX

MAJ MARTIN L S AREA EXCH COR 6754
Mr Alexander A W Executive 6525
Mrs Hoffmann R C/Asst & Admin Br 6553
Mrs Booth I C/Retail Br 6662
Mrs Eshardt G C/Asst & Svc Br 6553
Mr Lindig G MGR, Shopping Ctr 6558
Mr Leddicke F NGR, EES Garage 6417

LOGISTICS STAFF

TRANSPORTATION
AEBU-TR

LTC ROBERT R S TRAFFIC OFF (03) 6005
LT Patton C J Deputy (04) 6002
LT Moon J R Plan-Admin Off 6531
Chief, Mov Spec 6531
Allied Tax & Sec 6287

MOTOR BRANCH
Chief 3482
Asst 3483
SFC Roberts J Asst NCO 3416
SFC Hartley J Yeh Con Unit 3438
SFC Edmondson M Maint/Inspec 3486

RAIL OPERATIONS BRANCH
Chief 6916
Ops NCO 6916
Pass Reg 6281
Freight 6994
HHG Sec 6994

SSG Meist L N Chief 6916

MAINTENANCE
AEBU-MA

LTC VAN NETTA E A Chief 3408
LTC Zornes R D Dep Chief 3449
MSG Cook S J Ops NCO 3449
Mrs Vogel Y K Program Mgr 3428
Mr Quentner E Contractal Svc 3416
Mr Gane R W Tech Library 3416

INSPECTION & CONTROL BRANCH
LTC Graham J E Insp Off 3452
CWO Schneider E G Asst 3474

VEHICLE & ARMAMENT BRANCH
CWO Bright T L Chief 3402
SFC Thompson H T Jr NCOIC 3471

GENERAL EQUIPMENT MAINTENANCE BRANCH
Mr Lindroth E M Chief 3189
MSG Urban H NCOIC 3189

ELECTRONICS MAINTENANCE BRANCH
Chief 3110
SFC Nagler W L NCOIC 3116

AMMUNITION BRANCH
LT Ritter J B Ammo Off 6692
MSG Wheeler J A NCOIC 6620

SURGEON
AEBU-MD

COL BURRY W C SURGEON 453
COL Lindholm S H Chief Prof & 450
MAJ Levy M Chief 471
CPT Babbauer G R Med Consultant 471
CPT Berner C F Psychiatric 452
LTC Johnson E L Vet 408
CPT Hammond G E Chief Nurse 454
LTC Thompson E H Chief Nurse 455
CPT Boyce W R Med Sup Off 454
MAJ Conklin R D Med Staff & Reg Off 457
CPT Wagner J R Adv Med Off 473
CPT Hiss C J Adv Med Off 429
CPT Walsh J A Svc Worker 3156/429
SGM Chaney G P SGM 452

ENGINEER & INSTALLATIONS
AEBU-EN

LTC AGEE C D ENGINEER 6015
Mr Crisp A H Deputy 6288
MSG Williams L E Ops NCO 6015

POST ENGINEER BRANCH
Mr Coats K H Post Engr 6822
CPT Donohoe M D Asst Post Engr 6207
CPT Parfitt S W & Svc Section 6006

FAMILY HOUSING BILLING BRANCH
Mr Oller J J Chief, Property Sec & 6704
Accountable Off 6704

MILITARY BRANCH
LT Smigelski Chief 6883

ASSIGNED UNITS

SPECIAL TROOPS HQ
AEBU-ST

LTC GRIFFITH S M COMDG OFF 3506
LTC Friedman R J Jr XO 3505
LT Gray L W S-2 3502
LT Gots Y S-2 3502
LT Ferraro J S S-4 3504
LTC Boppa S-4 3504
CPT Gasquet M C Chaplain 2540
SGM Ishimaru I SGM 3505
Duty Off 3509/9

MANAGEMENT BRANCH
Mr Schmeisser G Chief (82) 6597

MATERIAL BRANCH
LT Scala T M Chief (84) 6498
Mr Meissner H J Sup Coordinator (85) 6520
Mrs Wainwright R Rep of Survey 6553

OPERATIONS BRANCH
LT Atkinson J R Chief Admin NCO (81) 6508
SSG Jack G D Admin NCO 6502

PROCUREMENT BRANCH
Mr Marmor S J Chief 6943
Mr Bennett J M Asst 6954

HQ & HQ COMPANY

CPT Jacobs CO 3930
LT Roddy K E XO 3424

2D BN 6TH INF
AEBU-2B

LTC KENNEDY E L COMDG OFF 3306
MAJ Mackay M D XO 3305
LT Kirchner R K S-1 3301
LT Gots Y S-2 3302
MAJ Wilson S-3 3303
LTC Boppa S-4 3304
SGM Sullivan J R SGM 3342
Duty Off 3129

LT Van Alstyna J CO, HQ Co 3360
LT Kneveland J CO, Co A 3326
LT Boyer K K CO, Co B 3326
CPT Smith L J CO, Co C 3248

BTRY C, 94TH ARTY

CPT Novotny J L CO 3366

3D BN 6TH INF
AEBU-3B

LTC ABT F T COMDG OFF 3308
MAJ Diestel D W XO 3305
LT Ernst C W XO 3301
LT Teal S-2 3302
LT Niskanen S-3 3303
CWO Townsend S-4 3304
SGM Mandelstam XO 3106
Duty Off 3339

LT Boyden N J CO, HQ Co 3313
LT Burns A R CO, Co A 3326
LT Honsler M R CO, Co B 3336
LT Kremer P N Jr CO, Co C 3378

42D ENGR COMPANY

LT Gilbertson M E CO 3458
LT Hayes R A XO 3460

COMPANY F (40TH ARMOR)

CPT Wilson F N Jr CO 6406
LT Harrison XO 6407

287 MP COMPANY

LT Coords R H CO 3556
LT Lovig D A XO 3559

592 SIG COMPANY (SPT)

LT Dunstan D L CO 3590
LT Cosselin R M XO 3557
LT Henley Fwd Sig Cn Pitt 3455

6941ST LABOR SVC CENTER
AEBU-69

LSO-5 (LT COL) WEIDEMANN K H CO 6000
LSO-4 (Maj) Remus K Ch XO 6005
LSO-3 (Capt) Schaper H S S-1 6001
LSO-2 (1st Lt) Wenzel J S-1 6004
LSO-4 (Maj) Rahn K J S-1 6004
LSO-3 (Capt) Knappes W S-4 6004
LSO-5 (LT COL) DR HENRY W J 8071 LS 6000
Duty Off 6053

US ARMY HOSPITAL, BERLIN
AEBU-H

COL BURRY W C COMDG OFF 453
COL Lindholm S H XO 450
CPT Drayton J Ch, Dental Svc 470
CPT Berner C F Ch, Surg Svc 452
MAJ Levy M Ch, Prof & Med Svc 471
CPT Thompson E H Chief Nurse 455
CPT Hammond G E Chief, Para 422
CPT Conklin R D Ch, Sup & Svc 484
CPT Hammann G E Adjutant 484
MAJ Storch E L Ch, Svc & Svc 454
MAJ Conklin R D Ch, Registrar 454
CPT Hiss C J Ch, Svc 3156/429
CPT Walsh J A Opn Off 452
SGM Chaney G P SGM 452

HELMSTEDT SPT DET

MAJ Whitmarsh D B CO Dist O H Mill 6
CPT Drayton J XO H Mill 6
LT Mangione R C Sig Off H Mill 6

AVIATION DETACHMENT

LTC COX W S DET COMDR 5446
CPT Jovits G C XO/Opn 5446
CWO Perry J H Flt Svc Off 5455
CPT Hargis J L Ch, Andrews 5447
CWO Martin V L Actg Rep Tech 5447
SFC Guedelupe E NCOIC Maint 5455