

**PHONETIC ALPHABET**

LTR	SPOKEN AS	LTR	SPOKEN AS	LTR	SPOKEN AS
A	ALFA	J	JULIETT	S	SIERRA
B	BRAVO	K	KILO	T	TANGO
C	CHARLIE	L	LIMA	U	UNIFORM
D	DELTA	M	MIKE	V	VICTOR
E	ECHO	N	NOVEMBER	W	WHISKEY
F	FOXTROT	O	OSCAR	X	X-RAY
G	GOLF	P	PAPA	Y	YANKEE
H	HOTEL	Q	QUEBEC	Z	ZULU
I	INDIA	R	ROMEO		

USCOB / BBDE STAFF  
DUTY OFFICER—6531



**USCOB & US MISSION, BERLIN**  
DIRECTORY OF KEY PERSONNEL  
APO 09742



**JUNE 1972**

**EMERGENCY**

American Consulate - Info	7465
Berlin Telephone Info	92
Central Airport - Tempelhof	5374/5014
Dispatcher	3434
Emergency Ambulance	97
Fire	95
Military Police	98
Outpatient	468
RTO	6381
RDC Access	6892/3462
RDO Emergency	3349

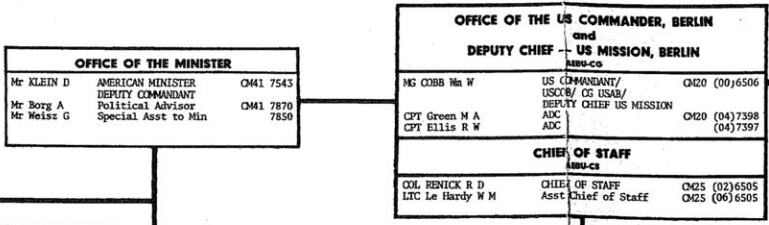

**POLITICAL SECTION**

MR SELLIGMANN A CHIEF 0418 7644  
Mr Lee O Senat Lia Off 7977  
Mr Phelps H Jr Pol Off 7644  
Mr Small D Legal Off 7627  
Mr Hewett R Pol Off 7644  
Mr Tellien D Pol Off 7644  
Mr Howley J Econ/Comm Off 7644  
Mr Harris D Pub Saf Adv 7725  
Mr Martine G Lia Off 7724  
Mr Hoeland L Lia Off 7722  
Mr Mortensen G Lia Off 7943  
Mr Bird B US Gov Spanda 7613

**PUBLIC AFFAIRS SECTION**

Mr CATHERMAN T CHIEF 75  
Mr Sandstrom Info Off 7531  
Mr MacFarlane W Exec Off 7593  
Mr Zaveta H Call AEE Off 7715  
Mr Miller R Dir Amerika H 7604  
RIAS  
Mr GERT G DIRECTOR 7981  
Mr Sorkin M Dep Dir 7932  
Mr Jacobson F Radio Pro Off 7843

**ADMINISTRATIVE SECTION**

Mr LARSON V CHIEF 7763  
Mr Ball W Gen Svcs Off 7787  
Miss Wittbrod Personnel 7746  
Miss Helomay M Pub Proc Off 7779  
Mr Harr A Coms & Rec Off 7808  
Mr Bauer R Dep Dir Bdc 7716

**USCOB SECRETARIAT**

SFC LeNoble D B Admin Supv (22)6511  
Mrs Garrels D Secretary 6505  
PROTOCOL OFFICE  
CPT Simon D P Chief 0442 (07)6933  
Mr Tarpley C Admin Supv 6626

**ALLIED STAFF, BERLIN**  
ABU-AB

COL CARLEY J W (US) CHIEF OF STAFF 819-6390  
LTC Thalman (FR) Deputy CES 309-4225  
MAJ Walton (BR) Staff Secy 309-4473  
CPT Brown (US) Asst Staff Secy 309-4473  
LTC Lamingham (US) ACOFS G2 309-4534  
LTC Wood (BR) ACOFS G3 309-4285  
CPT Loussouarn (FR) ACOFS G1/4 309-4270  
MAJ Barrett (BR) Signal Off 309-5130  
MAJ Herrick (US) Signal Off 309-4596  
LTC Carter (US) Air Staff Off 309-5185  
SOM Nelson (SOM) SQM 309-5348  
Duty Off/NOO (24 hrs) 309-5197/5170

**TEMPELHOF CENTRAL AIRPORT (7350TH SUPPORT GROUP)**

COL MALVORSEN G S COMMANDER 024 5300  
LTC Loom A G Vice Comm 024 5302  
LTC Smith N F C/Ch Eng Div 5394  
LTC Clyburn R E C/Logistics Div 6013  
LTC Swift P C C/Opns & Tng Div 5275  
SMSGT Bouchard W E Svr Airman Adv 5840

**US ARMY HOSPITAL, BERLIN**

COL PLATOFF G E COMM OFF/USAB SURG 4166  
LTC Eisenberg A XO 4180  
LTC Bruckheim S Dental Surg 4101  
LTC Mansfield J Ch Prof Ser 4177  
LTC Houghton J Ch Nurse 4155  
MAJ Parker J Ch Surgery 4161  
MAJ Turner J Jr Adv/Pers Off 4164  
CPT Murray J Sgt Off 4164  
CPT Wilson B Vet 4108  
CPT Lyons M Ch Sup & Svc 4114  
CPT Pasquione T OD Med Co/ 4117  
CSM Murphy M Ch PO & T 4164

**ECONOMIC SECTION**

Mr ROOT W CHIEF 7834  
Mr Olson D Jr Econ/Comm Off 7804  
Mr Bloch F Econ/Comm Off 7876

**EASTERN AFFAIRS SECTION**

Mr AKALOWSKY A CHIEF 7654  
Mr Valdes P Political Off 7654  
Mr Mills T Jr Political Off 7654  
Mr Becker J Lab/Polit Off 7615  
Mr Gable E Political Off 7654  
Mr Sartiano J Chief ATO 7978

**OFFICE OF THE COMMANDING GENERAL, BERLIN BRIGADE**  
ABU-BC

MSG MILLER R O COMMANDING GENERAL 046 (01)6006  
COL Bradley J T DEPUTY DIR GEN 046 3145/3143  
LT Rains R A Aide de Camp (05)6013  
CSM Wise J E Bde CSM 6445  
CPT Gentry J Special Asst 6385

**STAFF JUDGE ADOVOCATE**  
ABU-JA

COL SALISBURY H J STA, ty (34)6017  
MAJ Felder N Dep. Reporter 6482  
Miss Webb J P GC 6481  
MILITARY JUSTICE BRANCH CHIEF OF LAW 6795  
ADMINISTRATIVE & PROCEDURE CPT Fairbridge C R Chief as Off 6484/6487  
CLAMS BRANCH CPT Finkles A M Clai as Off 6484/6487  
LEGAL ASSISTANCE OFFICE LT Lewis R E Legl as Off 6482  
GERMAN LEGAL ADVISER

**DEPUTY CHIEF OF STAFF, INTELLIGENCE**  
ABU-DCI

COL RAY IH DCSI 048 (08)6502  
LTC Ambrose A/DCSI (44)6504  
CPT Ryan J Open Off 6414  
Admin Off 6573  
MSG Tullar Opns NCO 6488  
CPT Clez JROCB(D) 6876

**PUBLIC AFFAIRS OFFICE**

COL McLEAN C P PAO (09)6816  
Mr Silby S Deputy (79)6838  
MSG Tuttle L H Ch NCO 6813  
LTC Voikoff Director 6816  
CPT Ryan J Director (59)6842  
COMMUNITY RELATIONS BRANCH  
PUBLIC INFORMATION BRANCH  
Mr Aycock R Jr Pub Info Off 6188  
COMMAND INFORMATION BRANCH  
Berlin Observer 6122  
VOLKSFEST (79)7340

**CONSULATE GENERAL**

Mr AKALOWSKY A CONSUL GENERAL 7450  
Mr Vitale S Consul 7459  
Miss Priesen Passport & Citizenship Off 7465  
Mr Sartiano J Visa Off 7451

**SUPREME RESTITUTION COURT**

Mr HARRIS F JUSTICE 5444

**BERLIN AERONAUTICS UNIT**

Mr Wortembaker G US Admin for Aeronautics 5351

**2<sup>ND</sup> BN 6<sup>TH</sup> INF**  
ABU-2B

LTC CALHOUN G CO 3206  
MAJ Perry W XO 3205  
CSM Hollings E CO, HHC 3260/3265  
CPT Horn J CO, Co A 3247/3226  
CPT Klarnet F CO, Co B 3236/3239  
CPT MacVittie D CO, Co C 3240/3246  
CPT Likins B CO, C/94 3300/3366  
CPT Ritcey L

**G 1**  
ABU-G1

LTC MCCARTHY T P JR G1 (16)6001  
MAJ Garliese A D Deputy (26)6297  
SQM Gray K A Ch NCO 6595  
PLANS BRANCH  
CPT Lasserre W Plans Off 6219  
MANPOWER MANAGEMENT BRANCH  
Mr Baline G Chief 6126  
PROJECT AND BUDGET  
Mr Henness H Chief 6218  
SAFETY BRANCH  
Mr Davies R Chief 6192  
PERSONNEL SERVICES BRANCH  
MAJ Gatin C Chief 6257  
NON-APPROPRIATED FUNDS SECTION  
CPT Hood-Humphrey Chief 6638  
DEPENDENT SCHOOL SECTION  
LT Armstrong T Schools Off 6389  
CENTRAL WELFARE FUND  
Mrs Jean E Supt Acct 6525  
FORCE IMPROVEMENT BRANCH  
MAJ Kerns W Chief 3347  
CPT James T VOLAR Off 3631  
CPT Kennedy D Drug Info Off 3630  
EDUCATION BRANCH  
Mr London R GED Coord 3167  
Mr Russell A ABC Fld Dir 6459

**G 2**  
ABU-G2

LTC HOWARD L T G2 (17)6002  
MAJ Myer F G Deputy (27)6279  
SQM Storer R T Ch NCO (47)6276  
OPERATIONS BRANCH  
CPT Lawrence W Opns Off 6136  
Mr Mohr Scy Off (37)6236  
Mr McKee PSI 6204/6240

**G 3**  
ABU-G3

LTC DAVISSON G3 (18)6003  
MAJ Pippin Deputy (28)6176  
SQM Washington Ch Ops Sgt 6003/6176  
OPERATIONS BRANCH  
CPT Viny G Opns Off (58)6159/6169  
PLANS BRANCH  
CPT Rocker Plans Off (38)6140/6221  
TRAINING BRANCH  
CPT Dorsey M Tng Off 3605/3674  
Asst Tng Off 3623/3624  
Sec & Memo Off 3623/3624  
Adjdn NCO 3675  
Incentive Awd 3675  
HISTORICAL BRANCH  
Mr Johnson K Historian 6215

**G 4**  
ABU-G4

LTC BREUER E M G4 (19)6004  
MAJ Shanley L Jr Deputy (29)6567  
SQM Epier J Ch NCO (83)6561  
MANAGEMENT BRANCH  
Mr Schweizer Chief (82)6597  
MATERIAL BRANCH  
CPT Westphaling E Chief (84)6498  
OPERATIONS BRANCH  
CPT McJoggal Chief (81)6598  
PROCUREMENT BRANCH  
Mr Marston S Chief 6942

**ADJUTANT GENERAL**  
ABU-AG

LTC BECHTOLD O F AG (33)6007  
Mr Tully R H Deputy (56)6420  
SQM Hayduka J Ch Clerk 6420  
ADMINISTRATIVE SERVICES BRANCH  
CPT McAllen P Chief (68)6576/6701  
OIC C/C 6501/6532  
MILITARY PERSONNEL BRANCH  
LT Frye J Chief (67)6259  
LT Libby K Para Mgmt 6255  
CWO Radoe N Off Mgmt 6594  
CWO Bandolin d'Ajoux Records 6521  
CHIEF OF RECORDS  
CPT Garrett E Chief 6604  
SPECIAL SERVICES BRANCH  
Mr Bright R Chief (69)6037  
CPT Johnson R ANA/Theaters 6168  
LT Dunn Sports Off 6168  
Miss Koenig Ent Dir 6655  
Miss Frey Lib 6119  
Miss Koeney Svc Club Dir 3147  
Mr Lewis Crafts Dir 6550  
POSTAL BRANCH  
LT Smith D Chief 6020  
REINLISTMENT BRANCH  
CPT Southcombe W Reenl Off 6286  
REPLACEMENT DETACHMENT  
LT Smith J OIC 3218

**COMMUNICATIONS — ELECTRONICS**  
ABU-CE

LTC RICHARDS H C ACOFS C-E (10)6010  
Mr Tully R H Deputy (56)6420  
SQM Rowe L F Ch NCO 6110  
OPERATIONS BRANCH  
CPT Flockin R T Ops Off 6315/6357  
LTC Blackburn T Plans Off 6315  
LOGISTICS BRANCH  
Mr Maxwell A S Ch Log/Engr 6310  
Asst Ch 6310  
RADIO BRANCH  
Mr White J B Ch Radio Sys 6334  
COMMENTARY BRANCH  
CWO Everett R S Chief 6203  
CWO Vandervest J A Crypto Ctr 6224

**COMPTROLLER**  
ABU-CF

LTC McGOWAN COMPT (15)6018  
Mr Henness S Deputy (46)8765  
BUDGET BRANCH  
Mr Lynch S Chief (72)6178  
INTERNAL CONTROL BRANCH  
Mr Kent W Jr Chief (71)8410  
MANAGEMENT ANALYSIS BRANCH  
Mr Stotz D Chief (70)6152  
DATA PROCESSING BRANCH  
LT Larson B Chief 6186  
FINANCE AND ACCOUNTING BRANCH  
MAJ Griffey J P P&A Off (75)6711  
CENTRAL ACCOUNTING BRANCH  
CPT Lopez R L Chief 6610  
AMERICAN EXPRESS COMPANY  
Mr Harshbrough J Mgr 6671  
LACKLAND CREDIT UNION  
Mr Grello B Mgr 6845

**3<sup>RD</sup> BN 6<sup>TH</sup> INF**  
ABU-3B

LTC BUCHALTER R CO 3306  
MAJ Thomas J XO 3305  
CSM O'Lea G CO, HHC 3306  
CPT Bernhart CO, HHC 3334  
CPT Richmond H CO, Co A 3326  
CPT Houghlin J CO, Co B 3338  
CPT O'Lea H CO, Co C 3376  
CPT Mackenzie Jr CO, Co F 6408

**G 5**  
ABU-G5

LTC CONLEY J CO 3325  
MAJ McNamara W XO 3309  
CSM Miller CO, HHC 3293  
CPT Johnson L CO, HHC 3234  
CPT Fogle G CO, Co A 3256  
CPT Pepper L CO, Co B 3356  
CPT Medici A CO, Co C 3346

**CIVILIAN PERSONNEL**  
ABU-CP

Mr McCain C D CPD 6142  
MANAGEMENT EMPLOYEE RELATIONS BRANCH  
Mr Lake P Chief 6103  
POSITION AND PAY MANAGEMENT BRANCH  
Mr Ball D Chief 6444  
REQUIREMENT AND PLACEMENT BRANCH  
Mr Goralach K Chief 6154  
TECHNICAL SERVICES BRANCH  
Mrs Wolfman S Chief 6421  
TRAINING AND DEVELOPMENT BRANCH  
Miss Elfters I Chief 6177  
TOC SUB-OFFICE  
Mrs Bryant H Chief 5179

**CHAPLAIN**  
ABU-CH

COL ROCKWELL R BDE CHAP 6109  
LTC Mertz Hn Cath Chap 6477  
MAJ Knutsen R McChair Bks 3181  
MAJ Schneider Andrews Bks 3440  
CPT Speer R McChair 3168

**ENGINEER & INSTALLATION**  
ABU-EN

LTC GELL R W ENGINEER 6263/6015  
Mr Crisp A Deputy 6288  
FACILITIES ENGINEERING BRANCH  
Mr Coats K Pac Engr 6822  
Mr Zolner S Ch Work Coord 0460  
FAMILY HOUSING BILLETING BRANCH  
Mr Norman P Fam Hsg Off 6551  
LIT Gardner A Hsg Ref Off 6688  
ENGINEERING PLANS & SERVICES BRANCH  
MAJ Baxter B Chief 6266

**TRANSPORTATION**  
ABU-TR

LTC HEIDMAN W TRANS OFF (63)6931  
Deputy (64)6932  
MAJ Marley J Ch NCO 6913  
MSG Walker S Budget & Mgmt 6957  
Miss Meyer V Mtr Off 3482  
Mr Boecker Rail Trans Off 6916  
CPT Rowe

**PROVOST MARSHAL**  
ABU-PM

MAJ BATHROW C J PM DIXE 3427  
MAJ Duncan W DPM 3584/3427  
MSG Miller J Sr NCO 3584/3427  
OPERATIONS BRANCH  
CPT Brucker W B Opns Off 3470/3481  
SPECIAL OPERATIONS BRANCH  
1LT Tenold J F Chief 3442/3597  
CORRECTIONAL BRANCH  
Coor Off 5121/5134  
LIAISON BRANCH  
Mr Firestone I Chief 3450  
SECURITY BRANCH  
SSG Williams E NOOIC 6181/6184  
DET F 9TH MP GP (CI)  
CWO Meyer R R CO 5513/5514

**INSPECTOR GENERAL**  
ABU-IG

LTC WILSON H IG (12)6009  
MAJ Mahoney M S Deputy 6255  
MAJ Hurst L Deputy 3161

**SPECIAL TROOPS HQ**  
ABU-ST

LTC MANSFIELD E L CO 3508  
MAJ Coleman J XO 3505  
CSM Goltz CSN 3508  
HQ & HQ COMPANY  
CPT Gartland J CO 5553/5536  
SERVICE COMPANY  
CPT Riva T J CO 3516  
42D ENGR COMPANY  
CPT Carr M V CO 3458  
287TH MP COMPANY (SEP)  
CPT Meeks J CO 3592  
295TH ASST BAND  
CMA Vivian H W CO 3298  
HELM SPT DET  
MAJ Wallace G CO Dial O RMC  
AVIATION DETACHMENT  
MAJ Campbell B J Det. Cdr 5446

**DETACHMENT A**  
ABU-DA

MAJ SHACKNOW S. 3531

**EES BERLIN AREA EXCHANGE**  
ABU-EX

LTC SANBORN S AREA EXCH CMDR 6754  
Mr Alexander A Executive 6652

**AMERICAN FORCES NETWORK**

Mr WHITE C A Sta Mgr 6145  
Mr Rodgers Jr R Tech Dir 6149  
SSG Tucker T Ch Ann 6144

**6941st GUARD BATTALION (LS)**  
ABU-LS

LSO-5(LTC) ROHN H J COMDC OFF 6050  
LSO-4(MAJ) Remus K XO 6050  
LSO-3(CPT) Kuball R S-1 6051  
LSO-4(MAJ) Schaper H S-3 6054  
LSO-3(CPT) Hensel W S-4 6054  
LSO-3(CPT) Spolet P Pers Off 6058  
LSO-2(LT) Gruen E Food Svc 6062  
Duty Off 6053

**HEADQUARTERS COMMANDANT**  
ABU-HC

CPT RITO RITO HQ COMDT (25)6034  
LT Wood J Supp Off 6433  
Rec/Comms Bldg 1 (55)6290  
BBQ Security Gd Bldg 7 6418

**SUPPLY & SERVICES**  
ABU-SX

LTC BROWN M L CHIEF 3115  
CPT Nelson D Deputy 3126  
MSG Gray N C Ch Clerk 3117  
SERVICES BRANCH  
CPT Beach M Br Ch 3185/3129  
SUSTITANCE BRANCH  
Mr Hyatt M Br Ch 3109/6107  
SUPPLY BRANCH  
Mr Fischer L L Br Ch 3128/3104

**MAINTENANCE**  
ABU-MX

LTC BURKE W BRANCH CHIEF 3449  
QUALITY ASSN R Chief 3456  
CPT Medicines MAINTENANCE BRANCH 3188  
MECHANICAL  
CMA Wright MAINTENANCE BRANCH  
ELECTRONICS Chief 3110  
CWO Tippie PANCH Chief 6892  
ARMY/ENGR  
CWO Huffman RANS Chief 6892  
PLANS & PROJ Programs Mgr 3452  
Mrs Vogel V

**AMERICAN FORCES TV BERLIN**

CPT OWAN J D COMMANDER Ext 10  
MSG Grabert R Sta Mgr Ext 19  
AFTV-News & Sports Ext 20 21 & 22  
Schubert 6045

Prepared and distributed by:  
The Office of the Adjutant General 6576